

EXISTING GROUND FLOOR PLAN

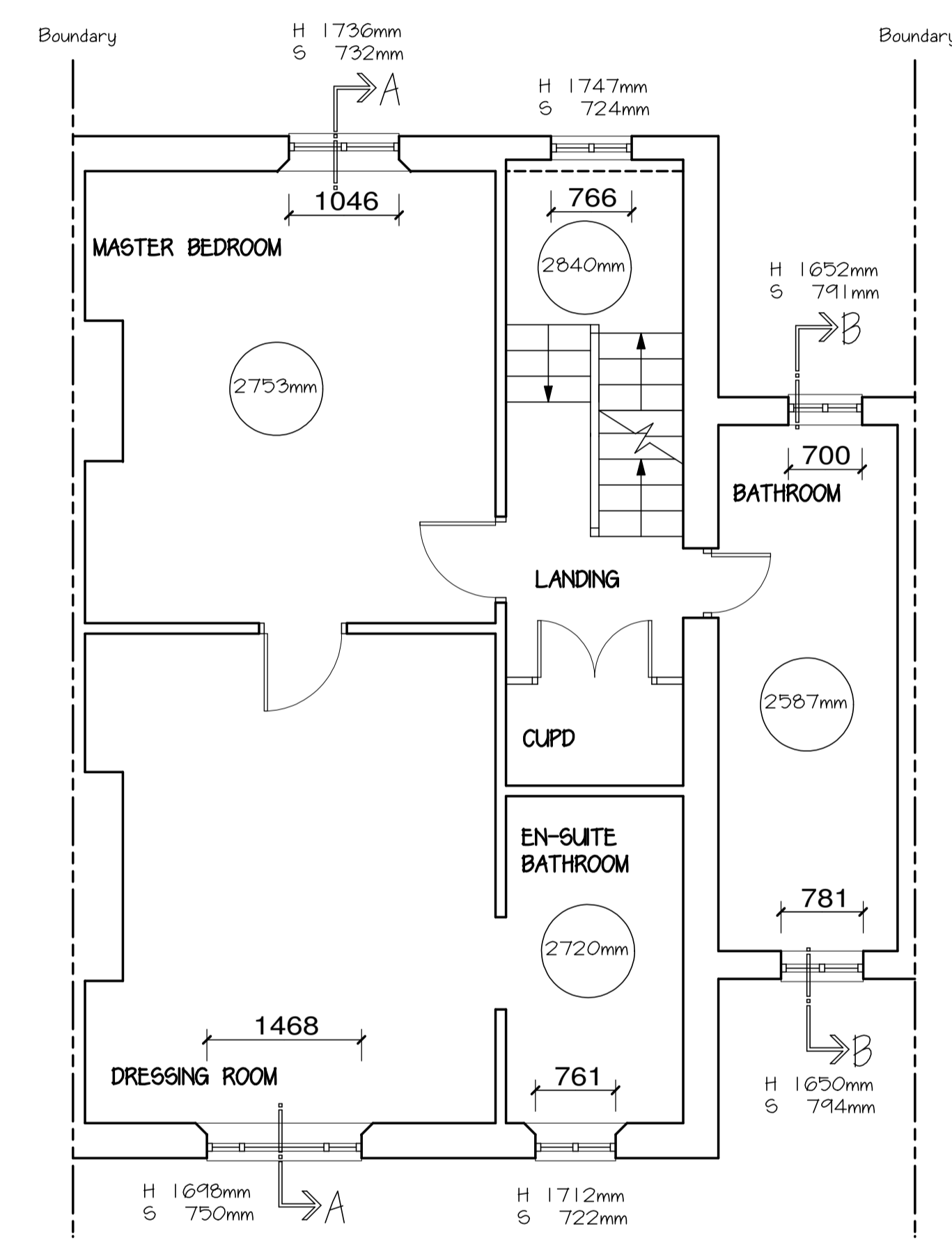

EXISTING FIRST FLOOR PLAN

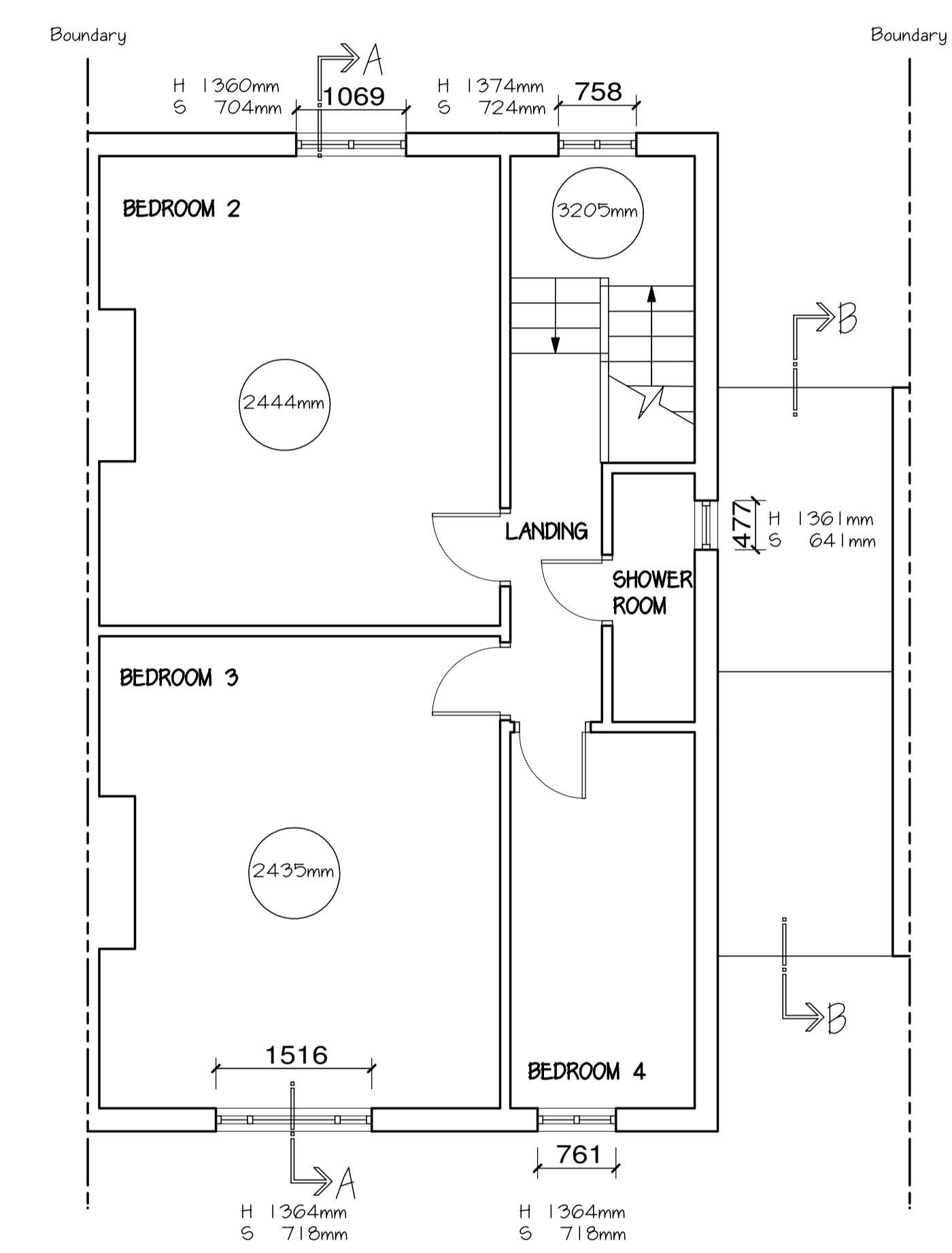

EXISTING SECOND FLOOR PLAN

Revision B :- Minor amendments 28-11-2024.
Revision A :- Minor amendments 25-11-2024.

| | | | |
|---|------------------------------------|----------|---------|
| <p>The Harvest Partnership Design, Construction, Planning, & Development Consultants</p> <p>Tel: 020 8253 7110 Fax: 020 8253 7111 www.harvestpartnership.co.uk email: info@harvestpartnership.co.uk</p> <p>Apex House 41 Tamworth Road Croydon CR0 1XU</p> | | | |
| Proposals | Address | | |
| EXISTING HOUSE SURVEY. | 89 THE VINEYARD RICHMOND, TW9 4DR. | | |
| Title | Client | | |
| EXISTING FLOOR LAYOUTS. | | | |
| Drawing No | Scale | Revision | Date |
| TV/01. | 1:50. | B. | NOV 24. |

- GENERAL NOTES**
1. Drawings are for Local Authority approval only.
 2. Drawings are not to be scaled.
 3. Builder to check all dimensions on site.
 4. Builder to measure all new steelwork, timber beams/joists and materials on site and not scaled from the drawings when ordering materials.
 5. No responsibility is taken for checking legal ownership of site, covenants thereon and position of boundaries.
 6. Appropriate party wall notices must be served in advance to, and any negotiations settled prior to start of works in accordance with the Party Wall etc Act 1996.
 7. All electrics to be to IEE regulations.
 8. All workmanship and materials to comply with the relevant British Standard, Code of Practice, BBA certificate and manufacturers instructions.