

# SITE

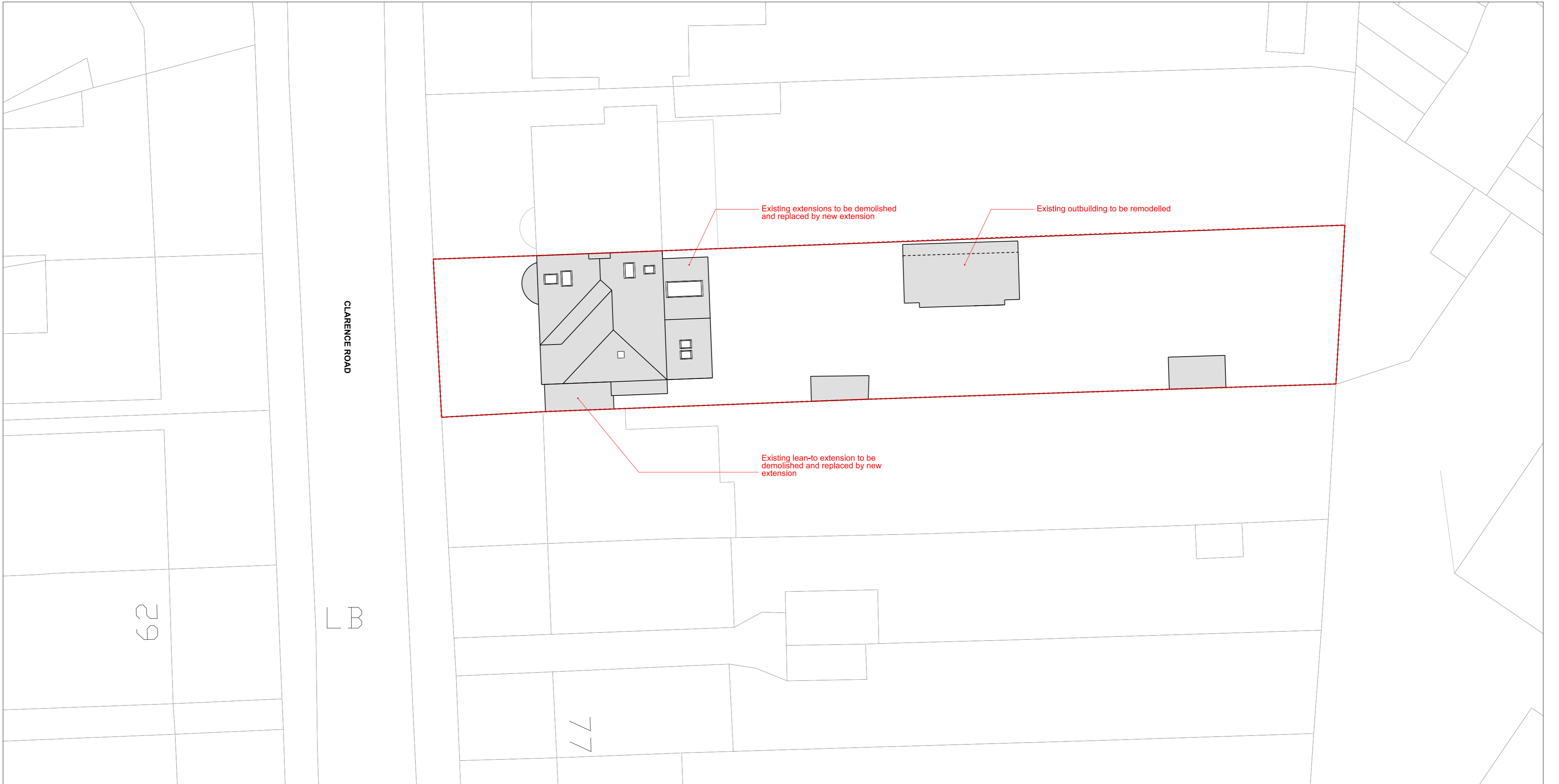

1 LOCATION PLAN  
EXISTING 1:1250



2 EXISTING BLOCK PLAN  
SITE / ROOF PLAN 1:200

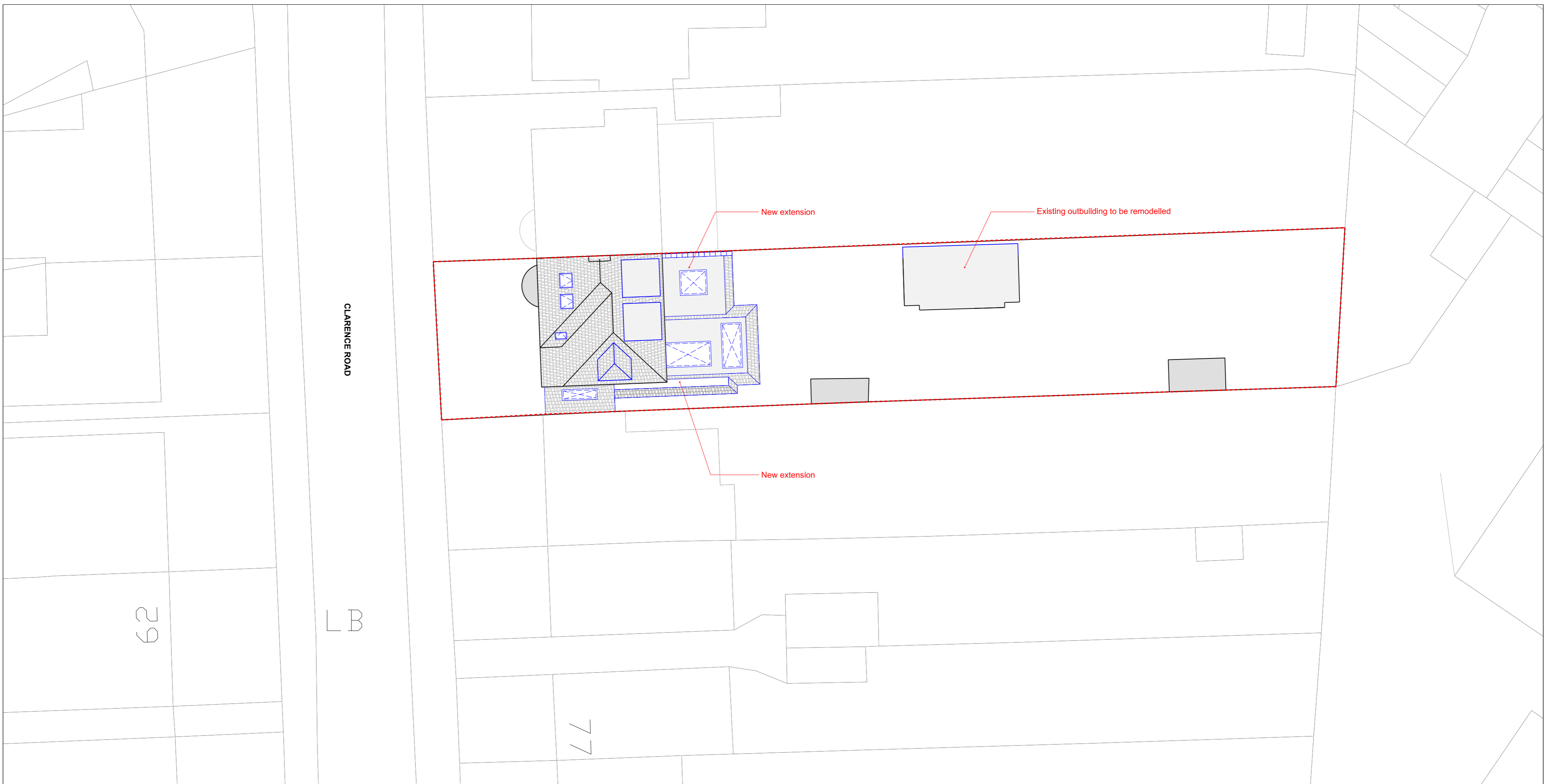

3 PROPOSED BLOCK PLAN  
SITE / ROOF PLAN 1:200



info@fzaarchitecture.com  
www.fzaarchitecture.com



FZA ARCHITECTURE Ltd  
20-22 Wenlock Road, London N1 7GU



**Disclaimer**  
FZA Architecture takes no responsibility for any dimensions obtained by measuring or scaling from this drawing and no reliance may be placed on such dimensions. If no dimension is given, it is the responsibility of the recipient to ascertain the dimension specifically from the author or by site measurement. FZA Architecture owns the copyright for the information included on this drawing. Site boundary shown as described by the client. Site surroundings based upon the site survey by MobileCAD. All to be read in conjunction with all other relevant information produced by FZA Architecture.

Revision	Date	Description
00	11-11-2023	Feasibility
06	13-06-2024	Pre-planning
07	26-11-2024	Planning

Legend
SITE BOUNDARY
OUTLINE OF EXISTING
EXISTING
PROPOSED
DEMOLITION
EXTENSION

Project
71 Clarence Road TEDDINGTON TW11 0BN
Description
Single-storey rear and side extensions, addition of roof dormers, full internal refurb.
Drawing Purpose
Planning

Drawing Title	Scale @ A1 / A3	Drawing Number	Drawing Date	Revision Date	Revision
Site Location Plan Block Plans - Existing and Proposed	1:50 / 1:100	FZA-71CR-100	11-2023	26-11-2024	07

© copyright FZA Architecture Ltd, all rights reserved 2024