

OUTBUILDING - EXISTING

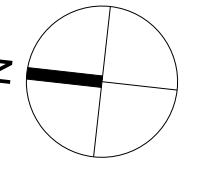

▲ N 69 CLARENCE ROAD

▼ N 71 CLARENCE ROAD

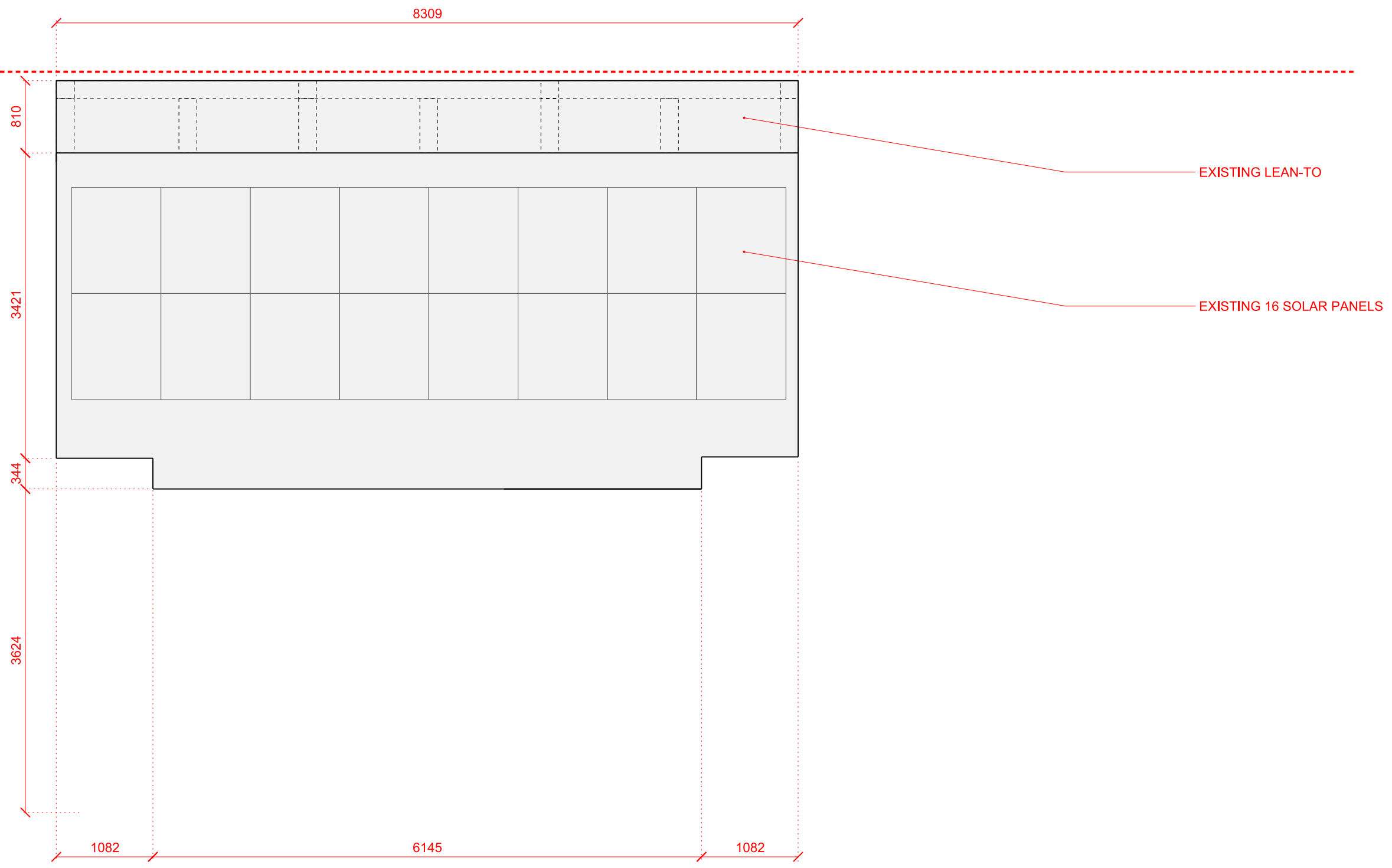

1 ROOF PLAN
EXISTING 1:50

▲ N 69 CLARENCE ROAD

▼ N 71 CLARENCE ROAD

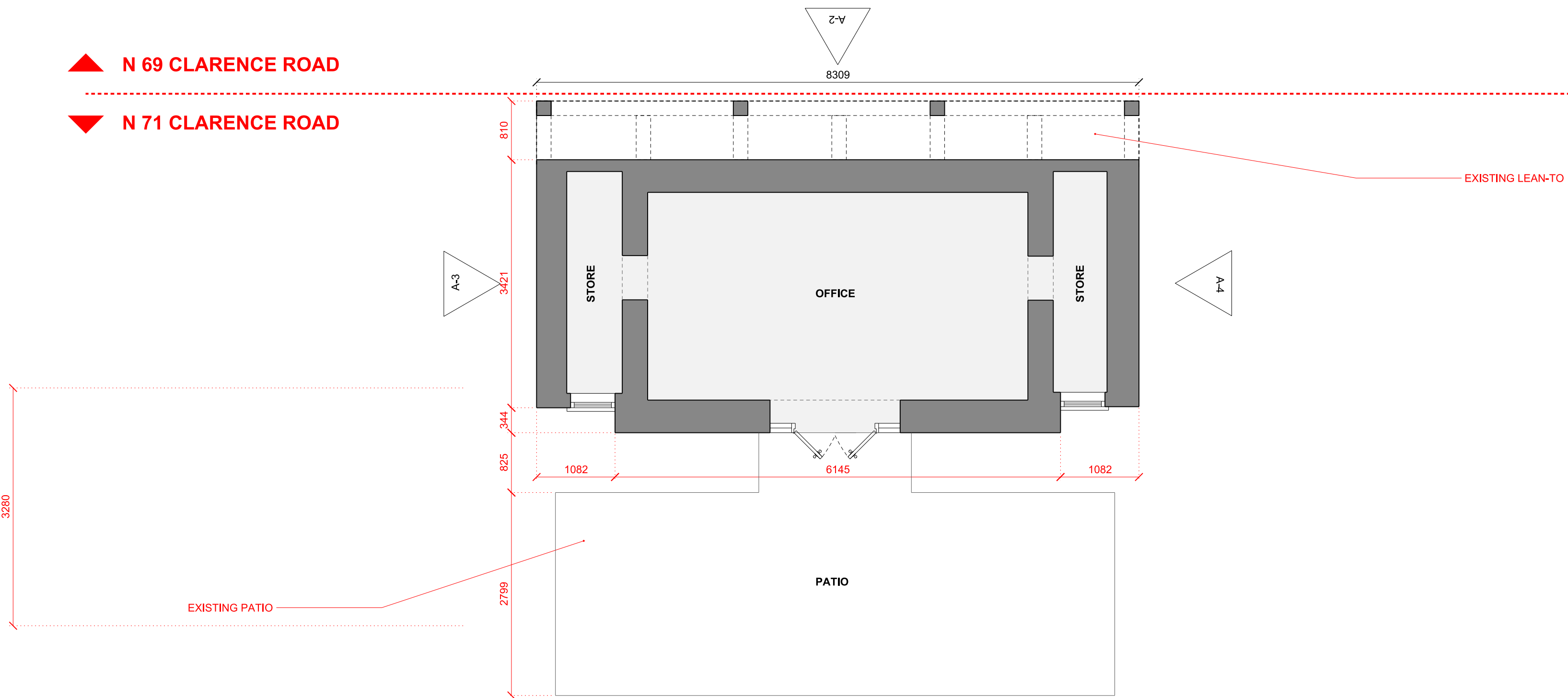

2 GROUND FLOOR PLAN
EXISTING 1:50

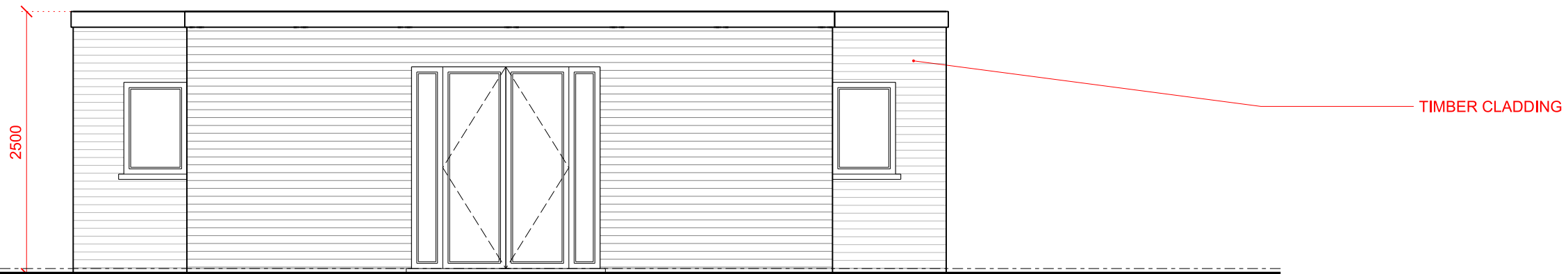

3 FRONT ELEVATION A-1
EXISTING 1:50

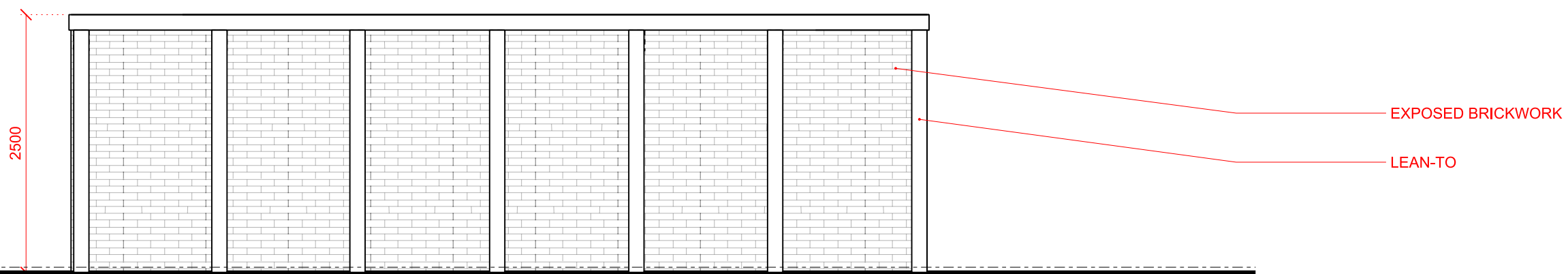

4 REAR ELEVATION A-2
EXISTING 1:50

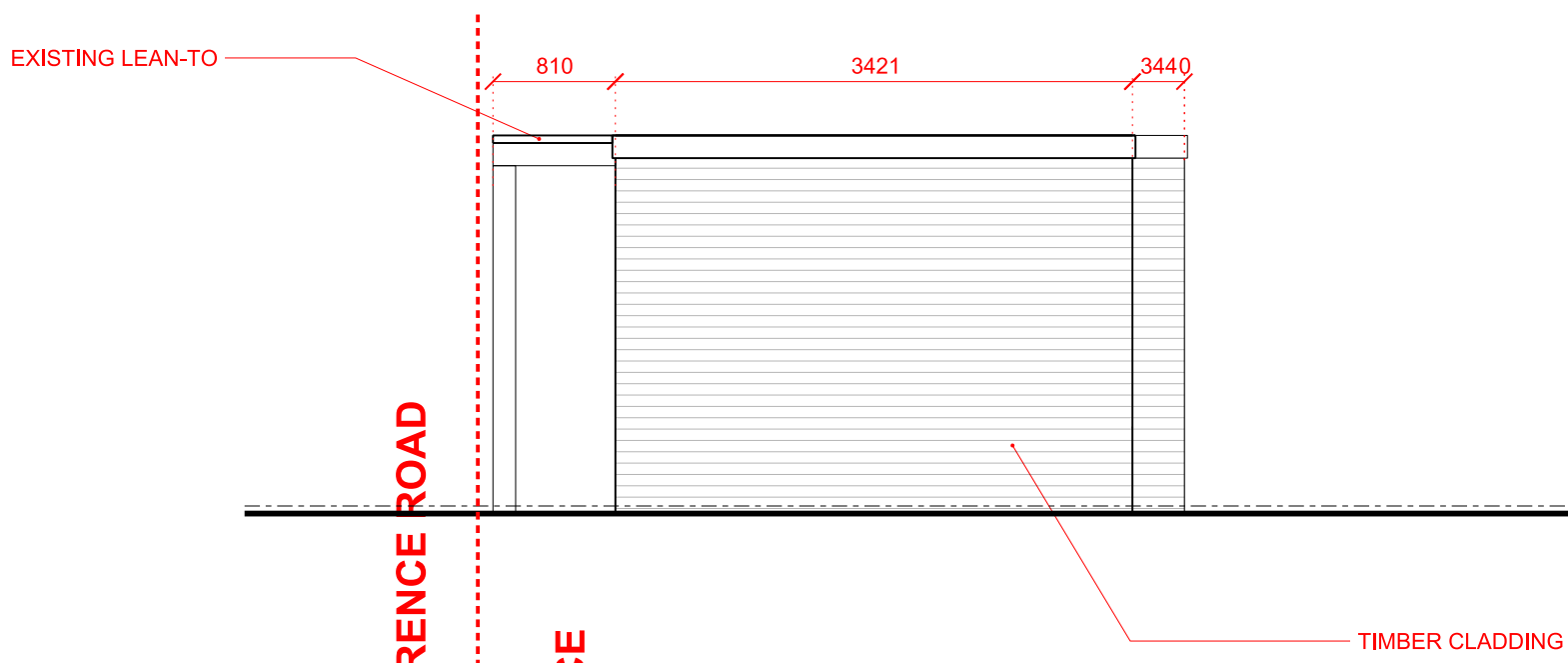

5 SIDE ELEVATION A-3
EXISTING 1:50

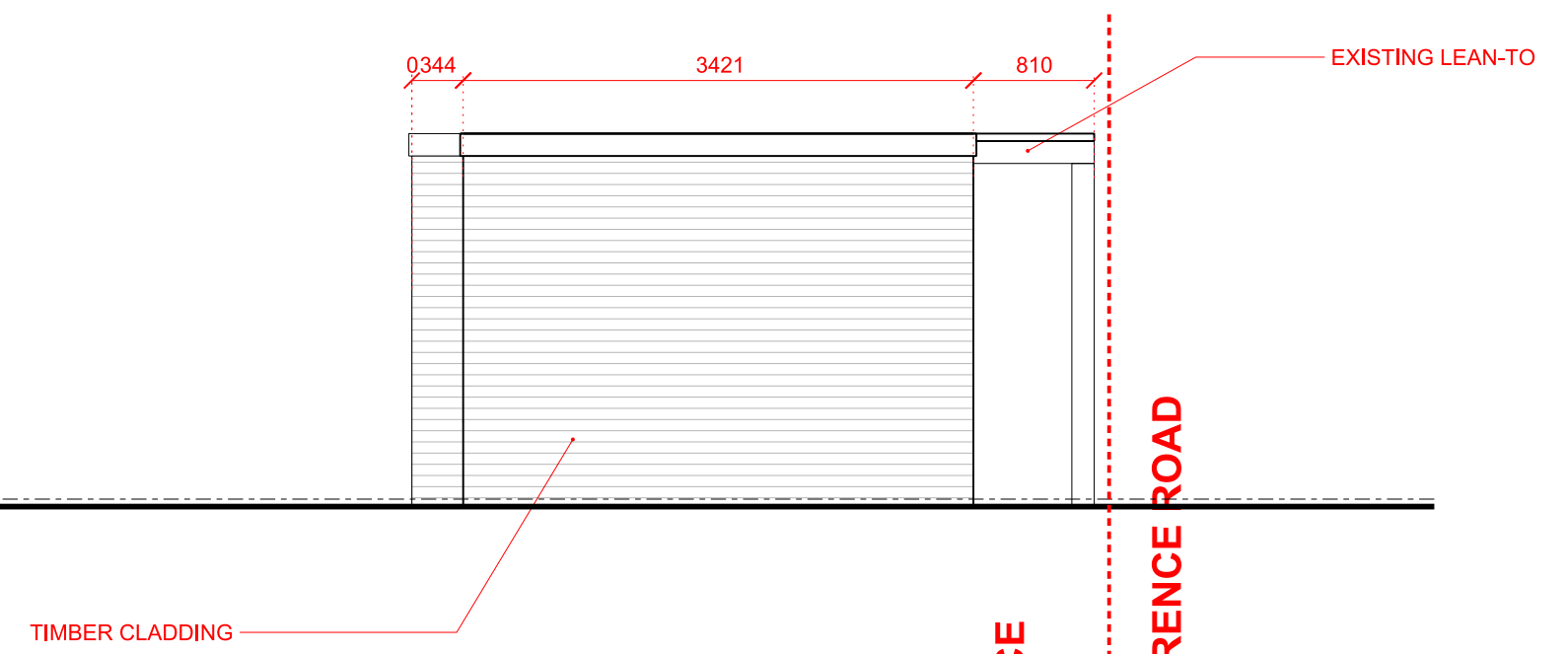

6 SIDE ELEVATION A-4
EXISTING 1:50

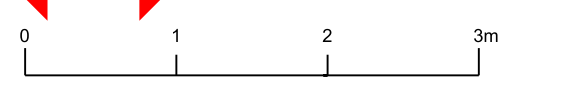

Disclaimer
FZA Architecture takes no responsibility for any dimensions obtained by measuring or scaling from this drawing and no reliance may be placed on such dimensions. If no dimension is given, it is the responsibility of the recipient to ascertain the dimension specifically from the author or by site measurement. FZA Architecture owns the copyright for the information included on this drawing. Site boundary shown as described by the client. Site surroundings based upon the site survey by MobileCAD. All to be read in conjunction with all other relevant information produced by FZA Architecture.

Revision	Date	Description
00	11-11-2023	Feasibility
06	13-06-2024	Pre-planning
07	26-11-2024	Planning

Legend	
- - - -	SITE BOUNDARY
- - - -	OUTLINE OF EXISTING
[Solid Grey]	EXISTING
[Blue Hatched]	PROPOSED
[Red Hatched]	DEMOLITION
[Green Hatched]	EXTENSION

Project	71 Clarence Road TEDDINGTON TW11 0BN
Description	Single-storey rear and side extensions, addition of roof dormers, full internal refurb.
Drawing Purpose	Planning

Drawing Title	General Arrangement Existing Outbuilding Plans and Elevations		
Scale @ A1 / A3	1:50 / 1:100	Drawing Number	FZA-71CR-110
Drawing Date	11-2023	Revision Date	26-11-2024
		Revision	07

info@fzaarchitecture.com
www.fzaarchitecture.com

FZA ARCHITECTURE Ltd
20-22 Wenlock Road, London N1 7GU

© copyright FZA Architecture Ltd, all rights reserved 2024