

Hips are to be carefully dismantled. Structural rebuilding in-line with The Morton Partnership's proposals. See drawings SK06, SK07 and 22.134 Schedule of Works for information. Clay tiles are to be set aside and reused wherever viable.

Partial deconstruction and reconstruction where the parapet has structurally failed, as required. Existing bricks reused wherever viable.



1 FRONT (NORTH EAST) ELEVATION  
Scale 1:50 @ A1

Hips are to be carefully dismantled. Structural rebuilding in-line with The Morton Partnership's proposals. See drawings SK06, SK07 and 22.134 Schedule of Works for information. Clay tiles are to be set aside and reused wherever viable.

Parapet to be remodelled following approval granted under applications: 24 / 1237 / HOT and 24 / 1238 / LBC



2 REAR (SOUTH WEST) ELEVATION  
Scale 1:50 @ A1

SECTION KEY

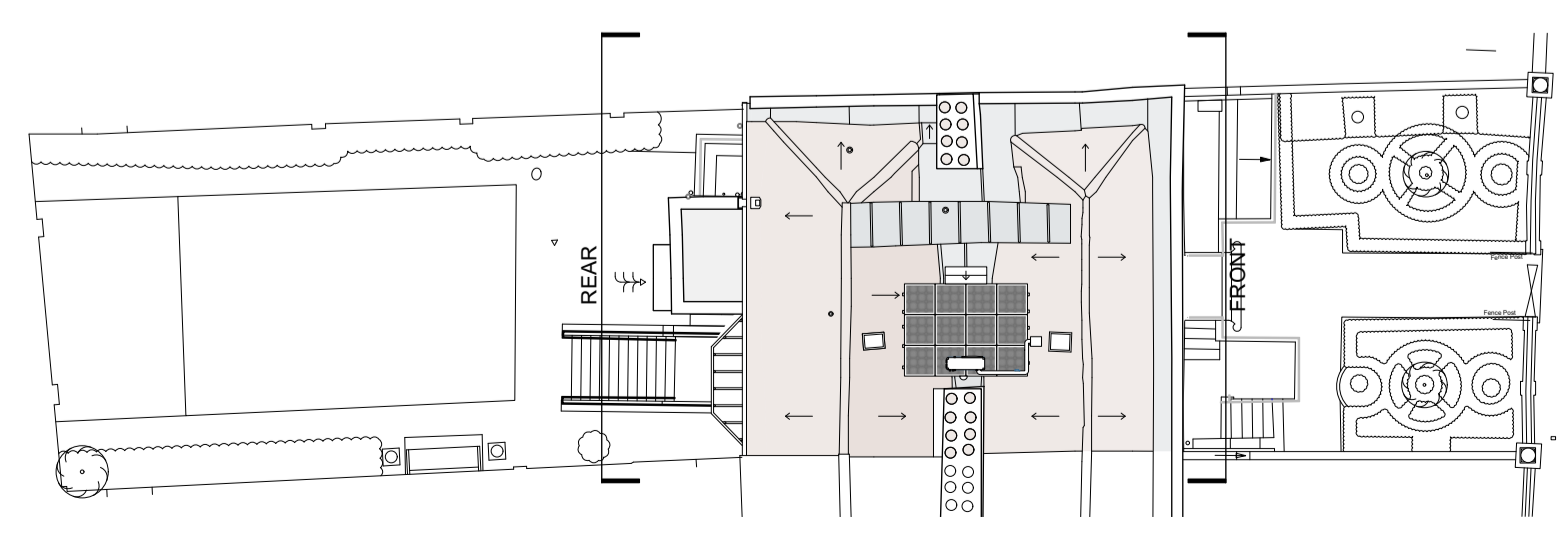

INTERVENTIONS KEY

- Time expired roof slate to be replaced with clay tile (valley pitches only).
- Areas requiring significant structural repairs.
- Existing finishes are to be dismantled, set aside, and reused wherever viable.
- Items granted approval under previous application.

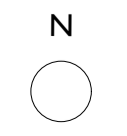
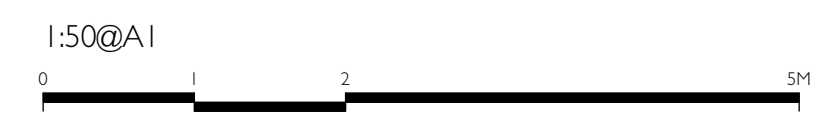

NB. All proposals are to be read in conjunction with previously approved applications:  
22 / 3709 / HOT  
22 / 3710 / LBC  
24 / 0975 / HOT  
24 / 0976 / LBC  
24 / 1237 / HOT  
24 / 1238 / LBC

NOTES: DO NOT SCALE FROM THIS DRAWING. CONTRACTOR TO VERIFY ALL DIMENSIONS PRIOR TO CONSTRUCTION. ANY DISCREPANCIES ARE TO BE REPORTED TO THE ARCHITECT. REMOVE THIS DRAWING FROM CIRCULATION WHEN REVISED DRAWING IS ISSUED.		CLIENT J & G Reid	JOB NO. 424	DRAWING NO. 702		 <small>LARKFIELD STUDIOS, 32 LARKFIELD ROAD RICHMOND, SURREY TW9 1WS T. +44(0)20 8322 1811 F. +44(0)20 8322 1251</small>
PROJECT 4 Maids of Honour Row, Richmond	SCALE 1:50 @ A1 1:100 @ A3	DRAWN DH	CHECKED FMcD	DATE 01.09.24	<small>THE COPYRIGHT OF THIS DRAWING IS OWNED BY MCDANIEL WOOLF AND MAY NOT BE REPRODUCED IN WHOLE OR PART WITHOUT WRITTEN PERMISSION FROM THE COMPANY.</small>	
TITLE Front (North East) and Rear (South West) Elevation	STATUS LBC	REV	AMENDMENT	DATE		