

Hips are to be carefully dismantled. Structural rebuilding in-line with The Morton Partnership's proposals. See drawings SK06, SK07 and 22134 Schedule of Works for information. Clay tiles are to be set aside and reused wherever viable.

Parapet to be remodelled following approval granted under applications: 24 / 1237 / HOT and 24 / 1238 / LBC

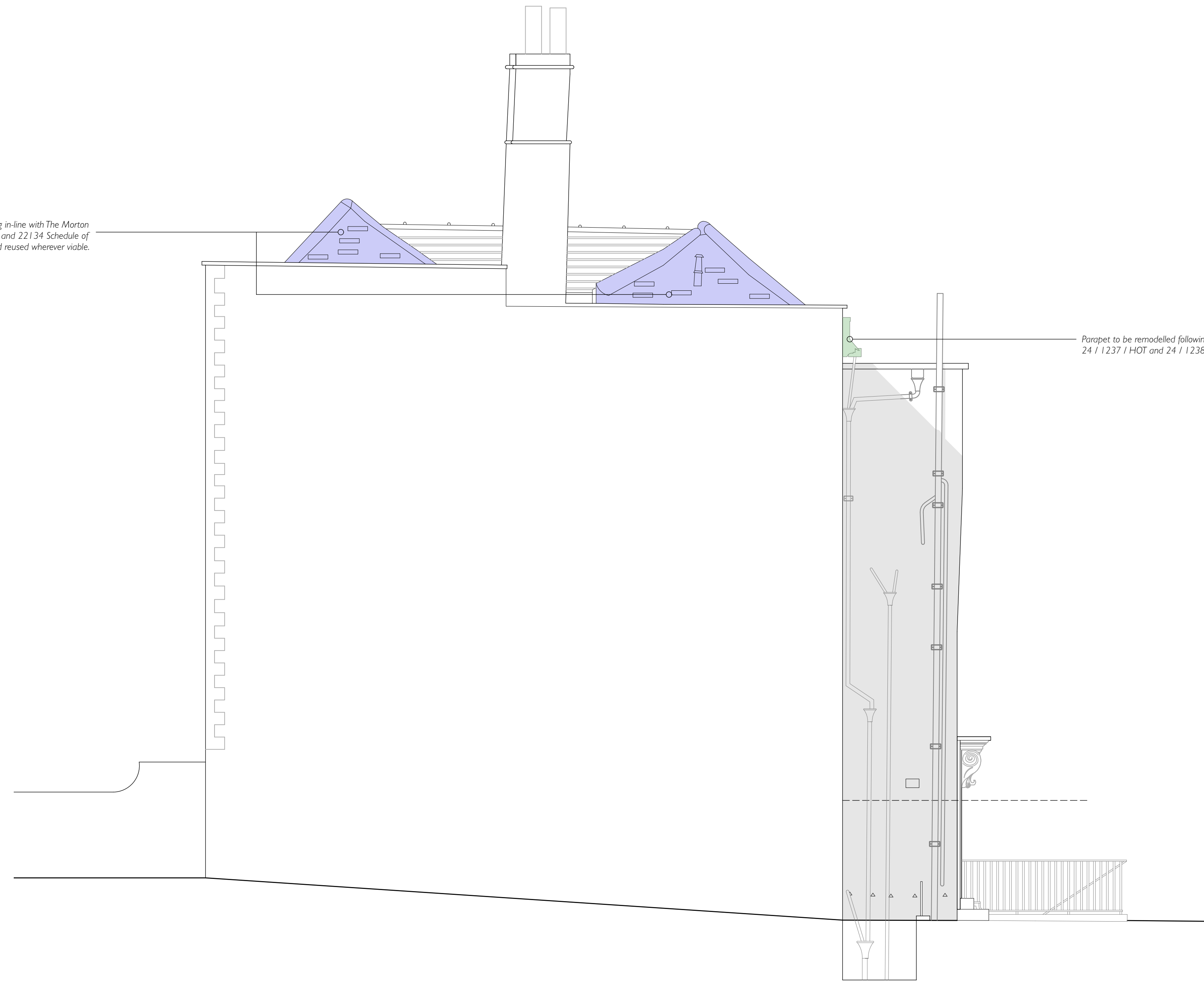

1 SIDE (NORTH WEST) ELEVATION
Scale 1:50 @ A1

SECTION KEY

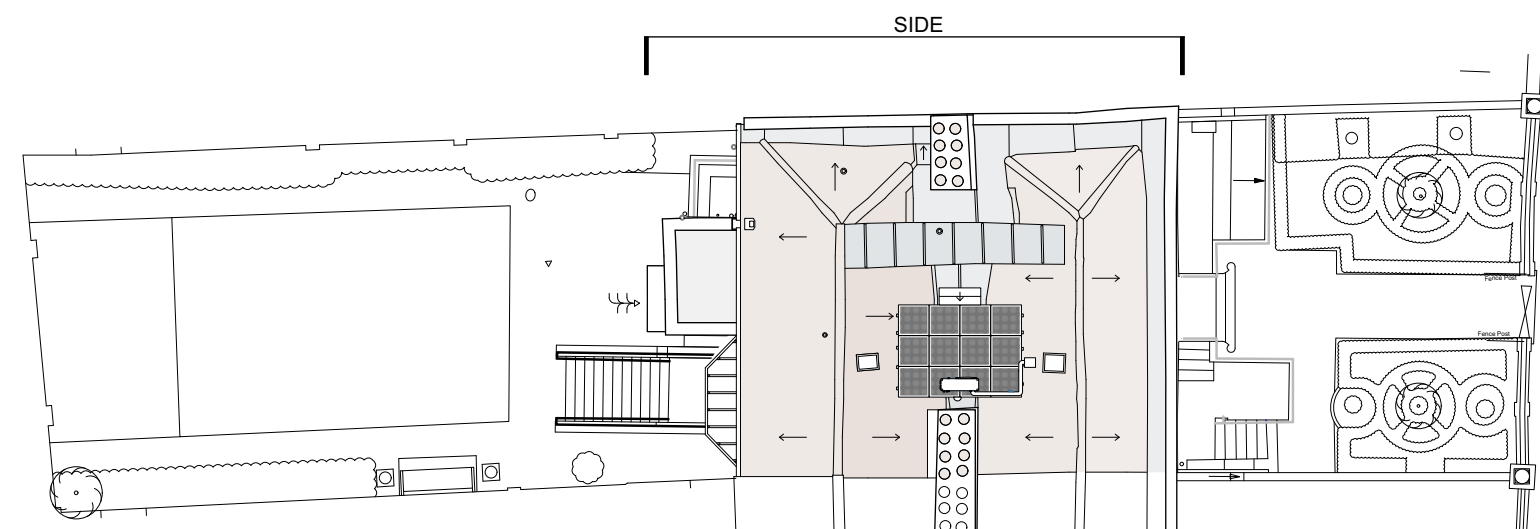

INTERVENTIONS KEY

- Time expired roof slate to be replaced with clay tile (valley pitches only). ■
- Areas requiring significant structural repairs. ■
- Existing finishes are to be dismantled, set aside, and reused wherever viable. ■
- Items granted approval under previous application. ■

NB. All proposals are to be read in conjunction with previously approved applications:
22 / 3709 / HOT
22 / 3710 / LBC
24 / 0975 / HOT
24 / 0976 / LBC
24 / 1237 / HOT
24 / 1238 / LBC



NOTES: DO NOT SCALE FROM THIS DRAWING. CONTRACTOR TO VERIFY ALL DIMENSIONS PRIOR TO CONSTRUCTION. ANY DISCREPANCIES ARE TO BE REPORTED TO THE ARCHITECT. REMOVE THIS DRAWING FROM CIRCULATION WHEN REVISED DRAWING IS ISSUED.		CLIENT J & G Reid	JOB NO. 424	DRAWING NO. 703		<p>LARKFIELD STUDIOS, 32 LARKFIELD ROAD RICHMOND, SURREY TW9 3SR T: +44(0)20 8332 1861 F: +44(0)20 8332 1251</p> <p>THE COPYRIGHT OF THIS DRAWING IS OWNED BY MCDANIEL WOOLF AND MAY NOT BE REPRODUCED IN WHOLE OR PART WITHOUT WRITTEN PERMISSION FROM THE COMPANY.</p>
PROJECT 4 Maids of Honour Row, Richmond		SCALE 1:50@A1 1:100@A3	DRAWN DH	CHECKED FMcD	DATE 01.09.24	
REV	AMENDMENT	DATE	STATUS LBC			