

 New construction

Total Floor Internal Floor Area = 285.6m²
 First Floor Internal Floor Area = 103.6m²

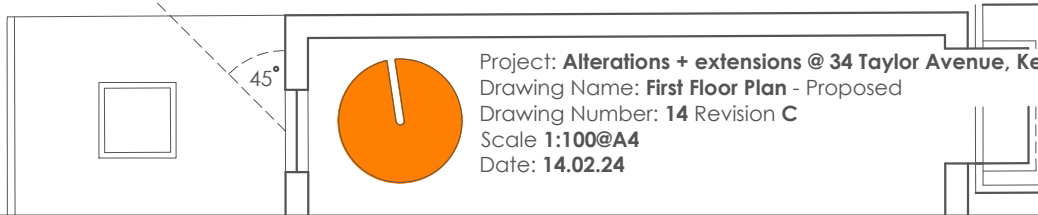
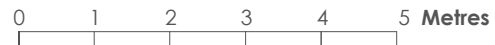

Project: **Alterations + extensions @ 34 Taylor Avenue, Kew, Richmond, London, TW9 4ED**
 Drawing Name: **First Floor Plan - Proposed**
 Drawing Number: **14 Revision C**
 Scale: **1:100@A4**
 Date: **14.02.24**