

NORTH:

SCALE at A3:



GENERAL NOTES:

This drawing remains the property of Locksley Architects Ltd. reproduction shall only be allowed with written permission.

This drawing is not to be scaled for construction purposes, use written dimensions only. Any discrepancies to be reported to the architect. All dimensions to be checked on site. The contractor is responsible for all dimensions and setting out of the work on site. The contractor must ensure that all elements of the work comply with current building regulations.

PROJECT NOTES:

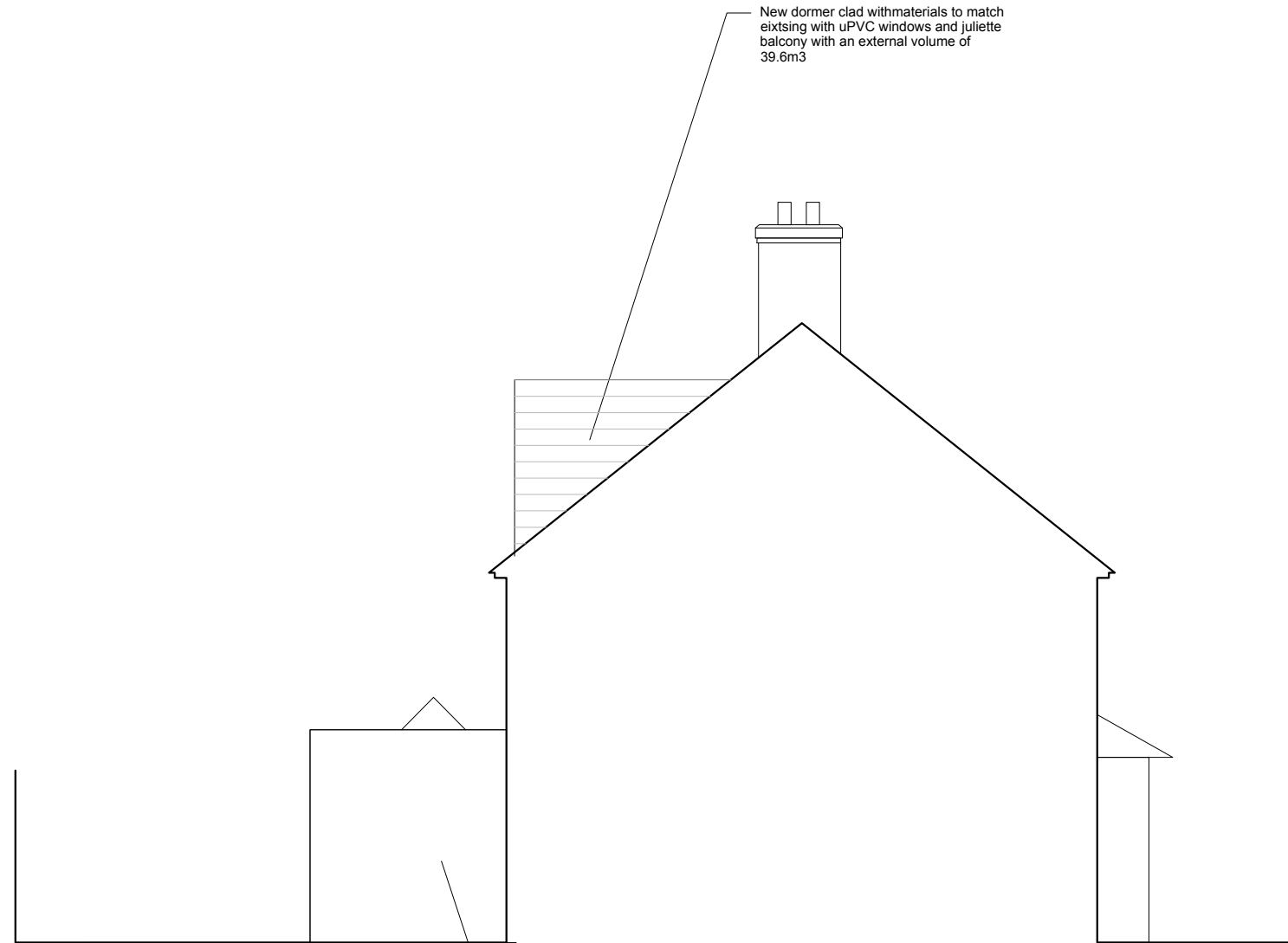

New dormer clad with materials to match existing with uPVC windows and Juliette balcony with an external volume of 39.6m³

new 3m deep, 3m high rear extension with flat roof and aluminium framed double glazed sliding doors and cladding materials to match existing building

Section
Scale: 1:100

| | | |
|---------------------|------------|---|
| Issued for Contract | 07/12/2024 | D |
| Issued for Contract | 02/12/2024 | C |
| Issued for Tender | 25/10/2024 | B |
| Issued for Planning | 11/10/2024 | A |



LOCKSLEY
ARCHITECTS

Architect Details
11 Pembridge Mews, Notting Hill, London W11 3EQ
info@locksleyarchitects.com
0207 206 2727

Project
32 Hartington Road

Title
Proposed Elevations

| | | |
|--------------------------------------|-------------------------------------|-------------------------------------|
| <small>Job No</small> 1135 | <small>Drg No</small> P03 | <small>Revision</small> D |
|--------------------------------------|-------------------------------------|-------------------------------------|