

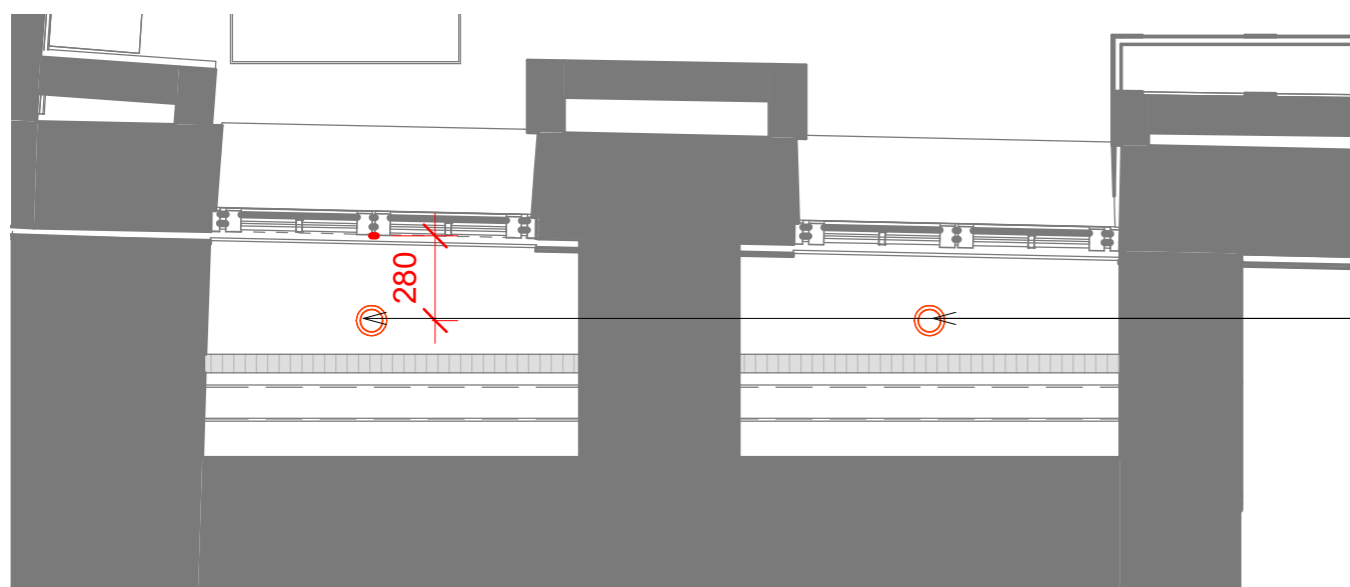

① **Front Lightwell Elevation**  
Scale 1 : 25



② **Front Lightwell Plan**  
Scale 1 : 25



Proposed External Lightwell Lights.

2no. e.g. Edit Coastal Outdoor Anti-Glare Ground Light.

Light Source: 6W LED Light Source 285 lumens

IP Rating: IP67, Class I

Dimensions: H 120 x W 64mm

STATUS

**BC & TENDER**

NOTES:

- DO NOT SCALE FROM THIS DRAWING
- ALL DIMENSIONS TO BE CHECKED ON SITE PRIOR TO FABRICATION
- THIS DRAWING SHOULD BE READ IN CONJUNCTION WITH STRUCTURAL ENGINEERS DRAWINGS
- THIS DRAWING SHOULD BE READ IN CONJUNCTION WITH SERVICE ENGINEERS DRAWINGS
- COPYRIGHT OF THIS DRAWING REMAINS WITH JOHN RICH ARCHITECTS
- ANY DISCREPANCY FOUND BETWEEN THIS DRAWING AND ANY OTHER DOCUMENTS MUST BE REPORTED IMMEDIATELY BY THE CONTRACTOR
- ALL PROPRIETARY MATERIALS TO BE INSTALLED IN ACCORDANCE WITH MANUFACTURERS INSTRUCTIONS
- ALL TIMBERS TO BE PRESSURE IMPREGNATED

REVISIONS

No.	Description	Date

PROJECT  
**5 OLD PALACE TERRACE,  
RICHMOND, TW9 1NB**

CLIENT  
**Mr F. McGoldrick**

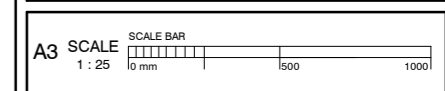

PROJECT DESCRIPTION  
**GF REAR EXTENSION AND INTERNAL ALTERATIONS TO LISTED BUILDING**

DRAWING NAME  
**Details of Front Lightwell Lighting**

**John Rich Architects**  
6a Royal Parade | Kew  
Richmond | Surrey | TW9 3QD  
t: 020 8940 0416 | f: 020 8940 3303  
e: mail@johnricharchitects.com  
w: www.johnricharchitects.com  
© Copyright John Rich Architects Ltd

DATE: SEP 24  
DRAWN: Author  
CHECKED: Checker  
JOB NO: **23.6008**  
DRAW NO: REV  
**A155**