

07/2287/ FUL

All dimensions to be verified on site by Main Contractor before the start of any shop drawings or work whatsoever either on their own behalf or that of sub-contractors.
Report any discrepancies to the Contract Administrator at once.
This drawing is to be read with all relevant Architects and Engineer's drawings and other relevant information.
© Ingleton Wood LLP

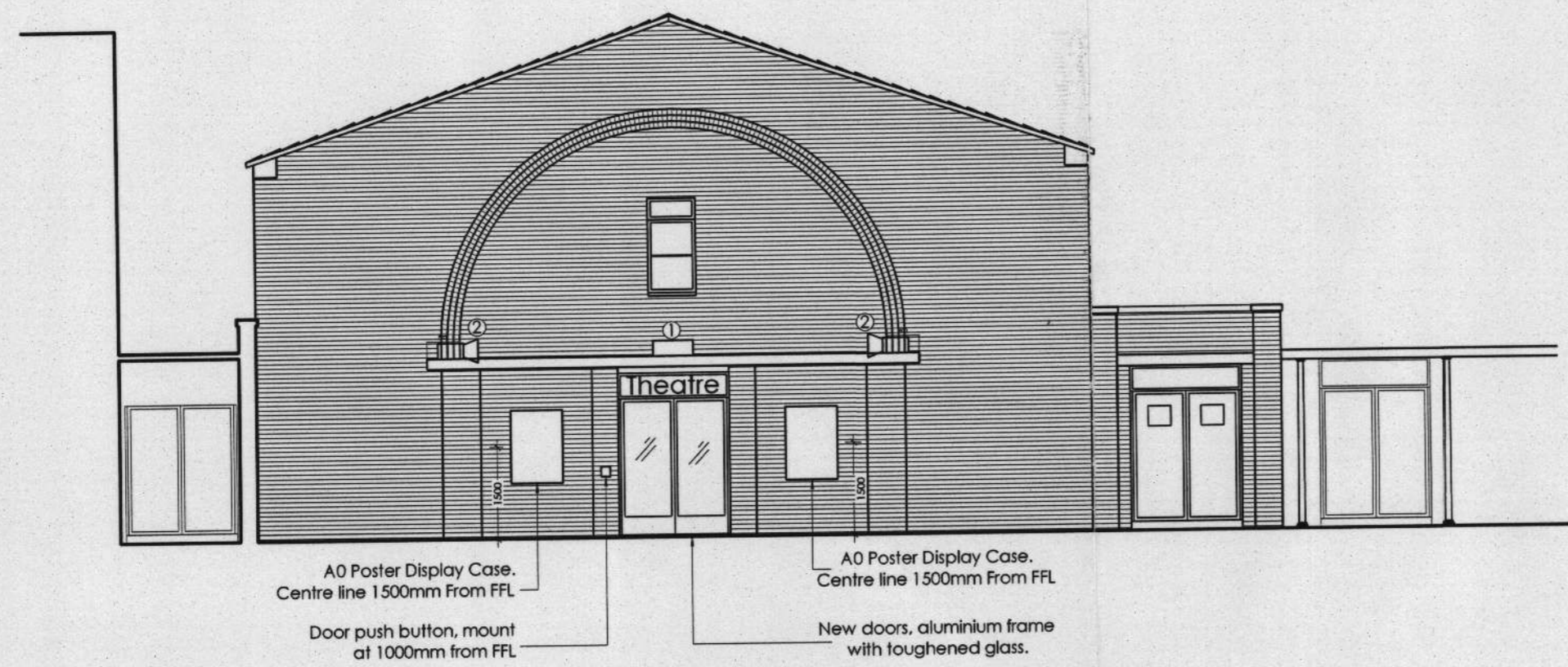

Proposed East Entrance Elevation

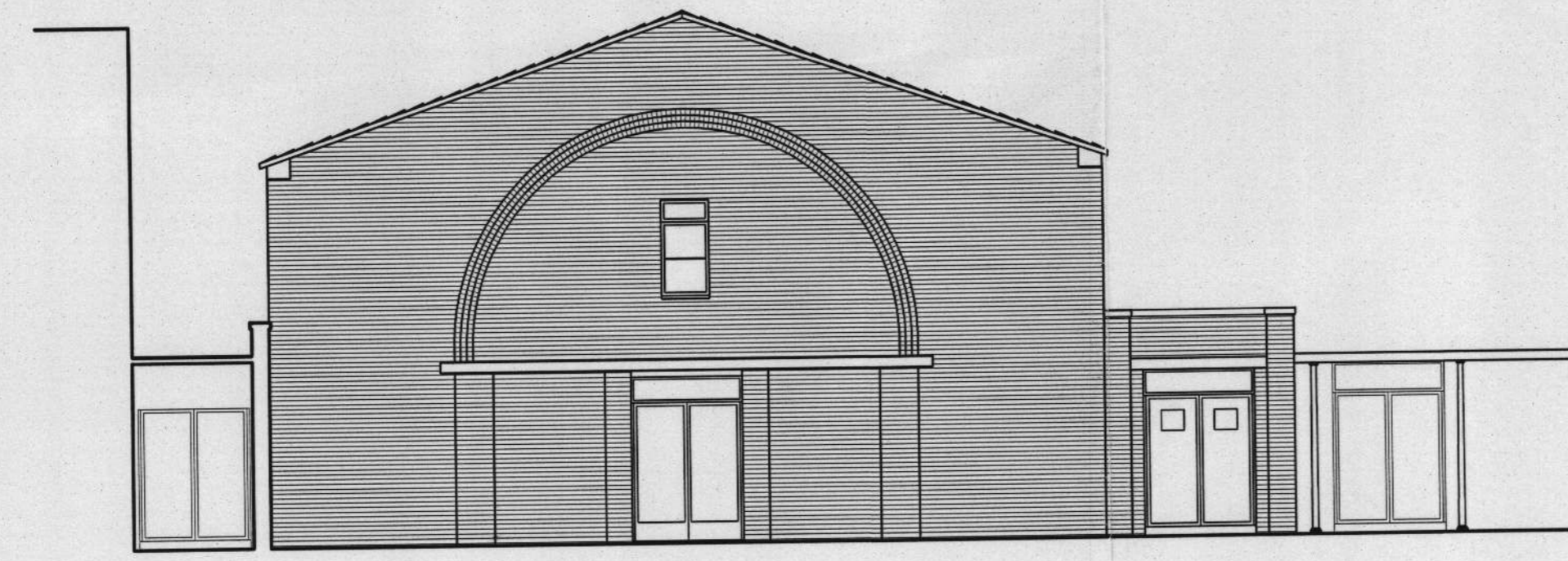

Existing East Entrance Elevation

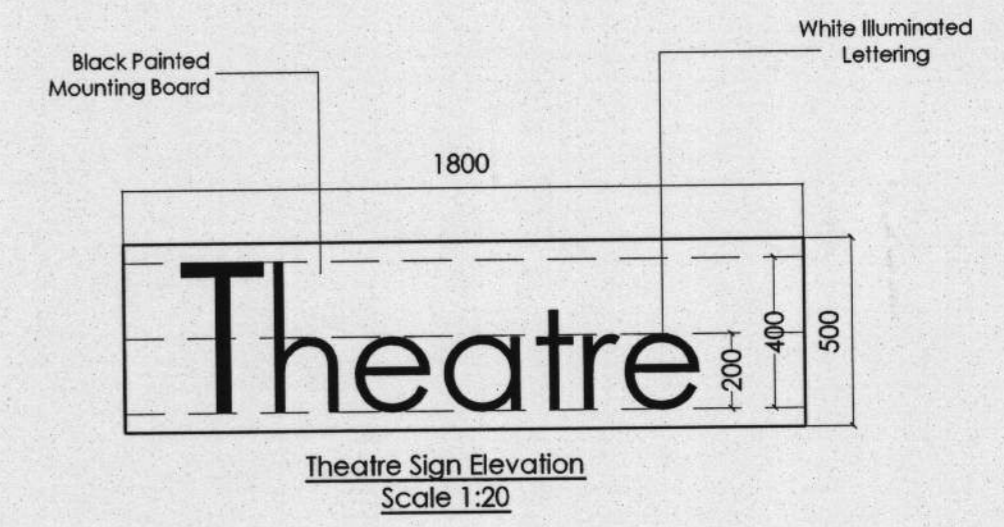

- ① iGuzzini Supply, Radius Light
- ② iGuzzini Supply, Mini Woody Light with blue colour filter

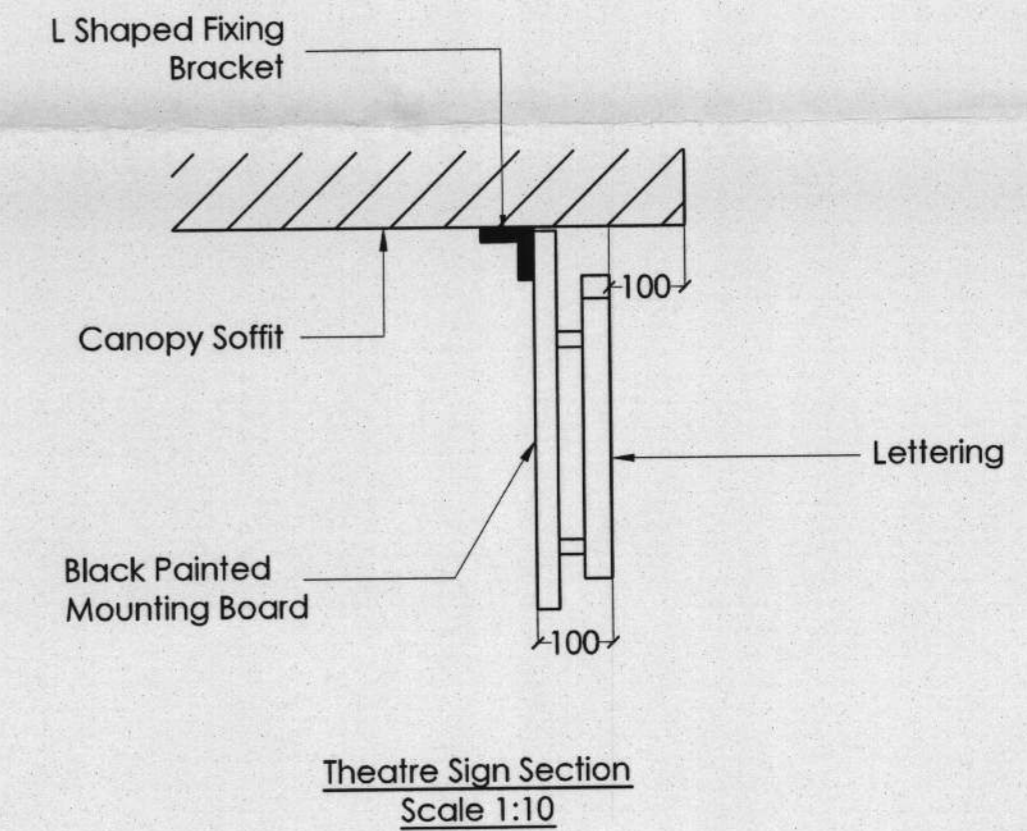

LEGEND: DO NOT SCALE

TENDER

Revision	Date	Description	Drawn	Checked

Ingleton Wood
a multi-disciplinary practice of
• architects
• building surveyors
• quantity surveyors
• building services consultants

1 Allie Street • London • E1 8DE
T: 0207 680 4400 • F: 0207 680 7200 • www.ingletonwood.co.uk
ingletonwood LLP trading as Ingleton Wood. Reg no. OC368872. Partners are members of the IAP
London • Billesley • Colchester • Norwich • Peterborough

RECEIVED
27 JUN 2007
PLANNING

Project: St Marys College
Waldegrave Road
Twickenham
TW1 4SX
Drawing Title: Existing/Proposed
East Entrance Elevation
Client: St Marys College

Drawn	Checked	Date	Scale	Paper Size
LS	CB	21.06.07	1:100	A2

Job No.	Draw No.	Revision	
81478	220	-	