

NOTES

ALL DRAWINGS TO BE PRINTED AT 100% SCALE. DO NOT FIT TO PRINTER MARGINS WHEN PRINTING. DO NOT SCALE DIMENSIONS FROM THE DRAWING. USE FIGURED DIMENSIONS ONLY.

1. This drawing is copyright of HollandGreen Ltd. Reproduction is only to take place with written authority.
2. These plans are subject to Planning & Building Regulation Approval or any other statute in law before building work commences.
3. Any structural work where mentioned on this drawing is subject to a qualified structural and civil engineer calculations before building work commences.
4. All boundaries are assumed. To be confirmed on site before building work commences.
5. Any discrepancies are to be brought to the attention of HollandGreen Ltd for rectification. If in doubt, ASK.
6. Only drawings marked as CONSTRUCTION status can be used to build or manufacture from.
7. All windows and doors shown on schedules and drawings are indicative only and no manufacturing should be carried out until a site survey has been conducted by manufacturer.
8. The survey information shown on this drawing is based on a survey prepared by a third party. HollandGreen accept no responsibility for the accuracy or completeness of the survey.

1:100
0 2 4m



Integrated Swift Brick



Integrated Bat Brick

PLANNING

Stage:
Drawing: Proposed East & West Elevations - solar shading closed

Revision	Date	Details
PL-3	04/09/2024	Issued to Consultants
PL-4	03/12/2024	Planning - Bat_Swift Boxes added

Project

Ross - Sevenoaks

Project Number
1553

Project Leader
Matthew Picot

Scale
1:100 @ A3

Drawing Number

052-107

Project Address
**Sevenoaks, 101a High Street
Hampton Middlesex London
TW12 2SX**

Date
03 December 2024

Revision

PL-4

The Old Grammar School
Church Road
Thame
OX9 3AJ

hello@hollandgreen.co.uk
hollandgreen.co.uk

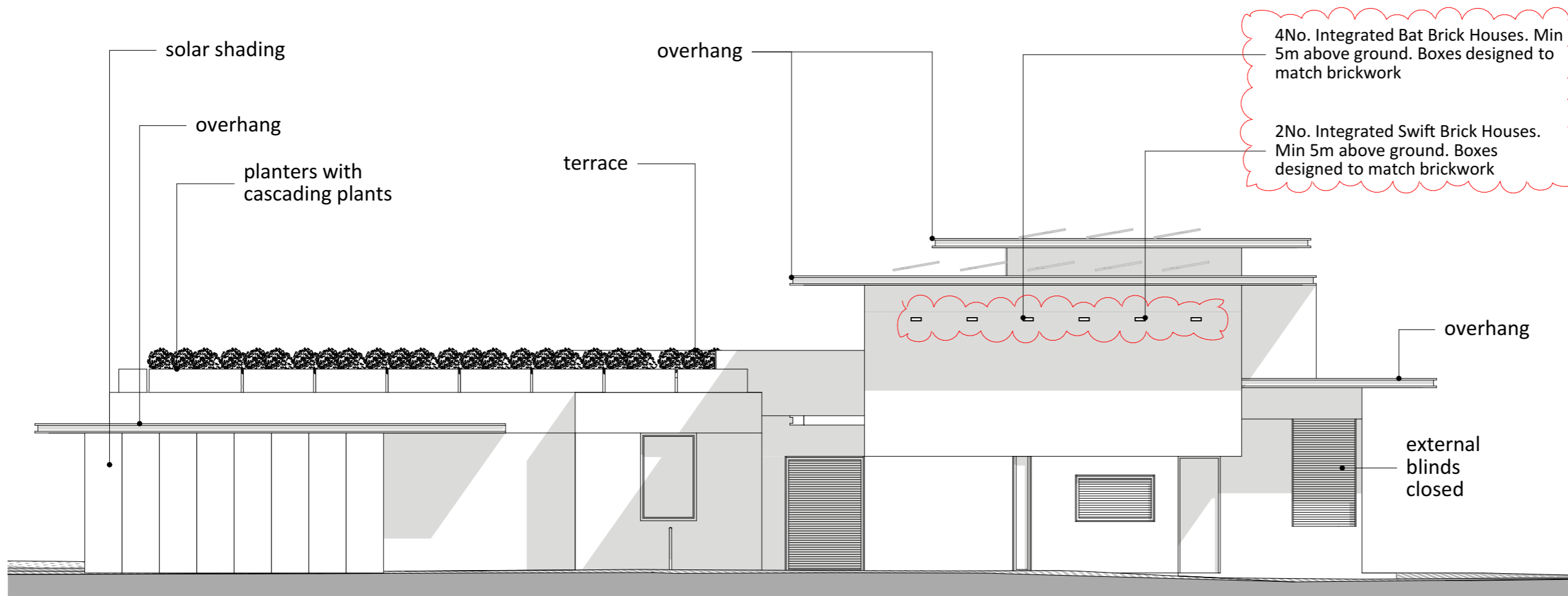

East Elevation - solar shading closed

1:100

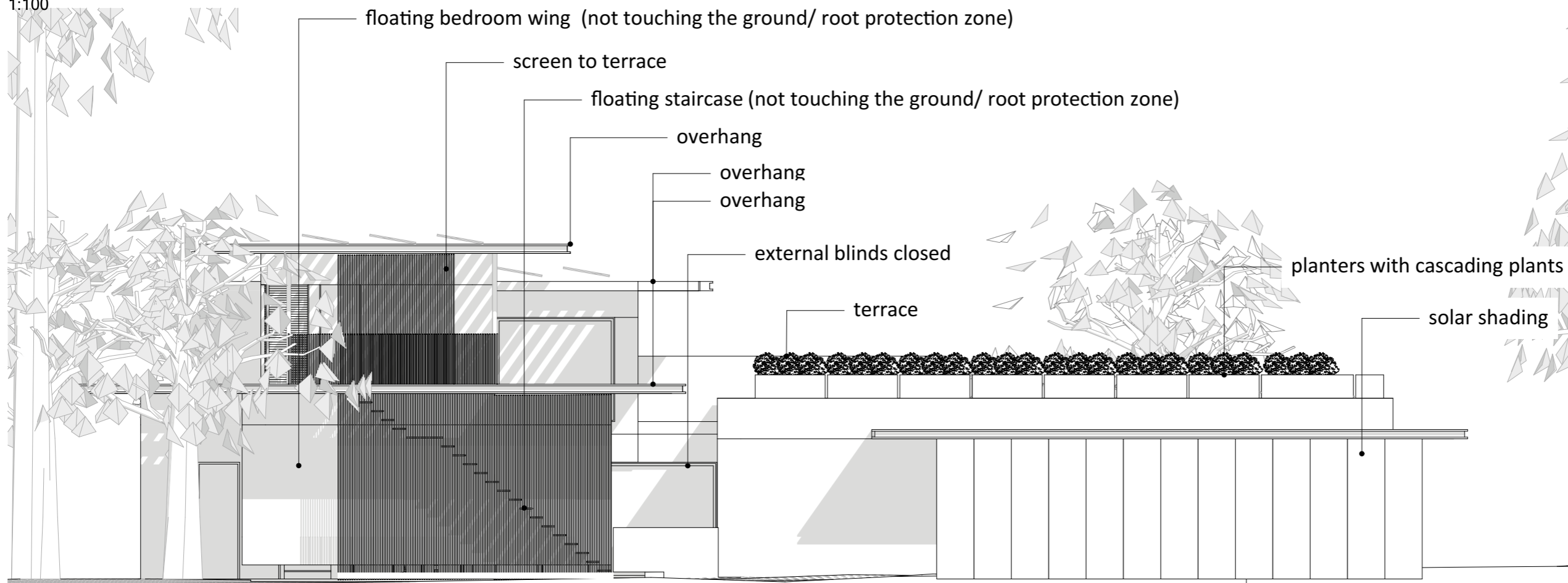

West Elevation - solar shading closed

1:100