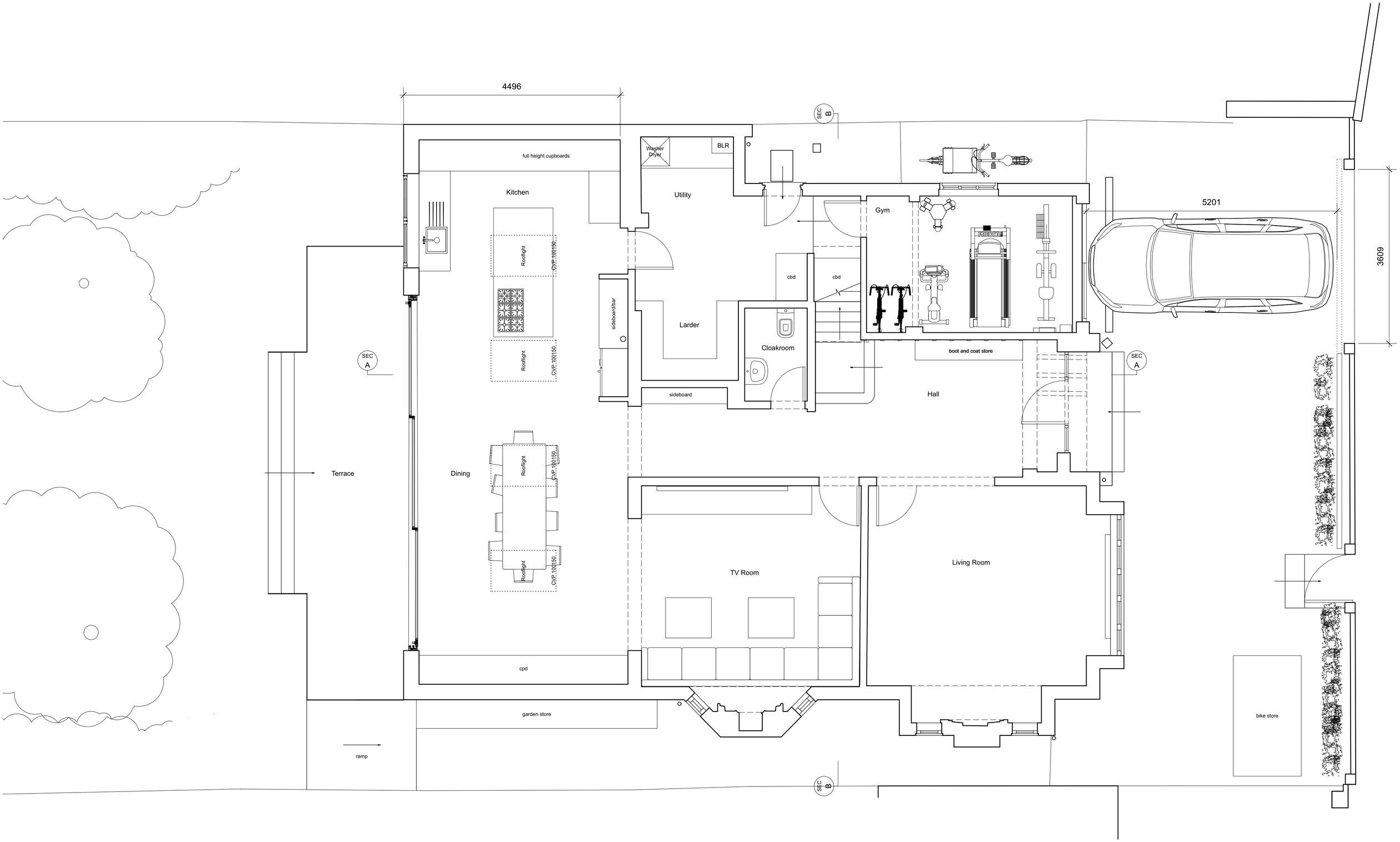

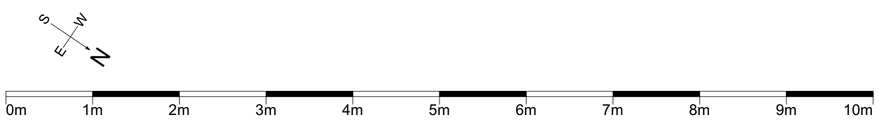

- Do not scale from this drawing.
- This drawing is the copyright of Paul Dean Architect Limited and shall not be reproduced by third parties without the consent of Paul Dean Architect Limited.
- The contractor shall report all dimensional discrepancies to Architect prior to putting the work in hand.
- This drawing is only issued for the purpose indicated.

RIBA

Paul Dean
Architect Limited

Mortlake Business Centre,
20 Mortlake High Street,
London,
SW14 8JN.

Email: paul@pauldeanarchitect.com
Phone: 07940 494 686

Project Name	51 Hertford Avenue
Project No.	51HA_M
Drawing Title	- Proposed Ground Floor Plan_Main
Drawing No.	2304
Date	07/12/24
Drawn By	PD
Scale @ A2	1:50
Revision	-
Revision Description	-
Revision Date:	
Revision By	-
	Planning