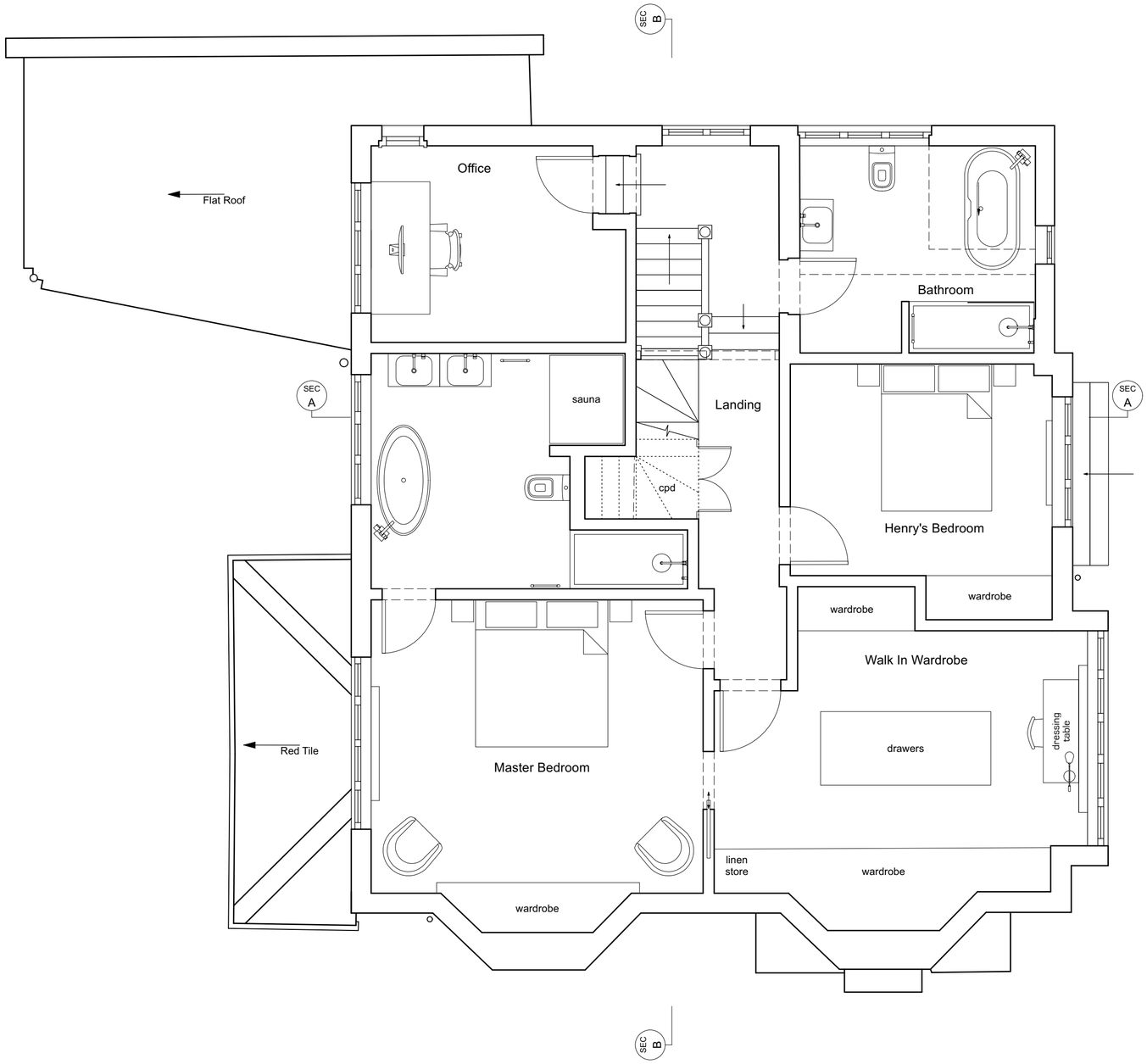

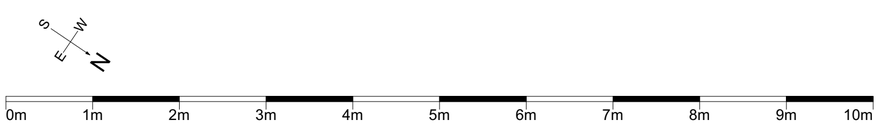

- Do not scale from this drawing.
- This drawing is the copyright of Paul Dean Architect Limited and shall not be reproduced by third parties without the consent of Paul Dean Architect Limited.
- The contractor shall report all dimensional discrepancies to Architect prior to putting the work in hand.
- This drawing is only issued for the purpose indicated.

RIBA

Paul Dean
Architect Limited

Mortlake Business Centre,
20 Mortlake High Street,
London,
SW14 8JN.

Email: paul@pauldeanarchitect.com
Phone: 07940 494 686

Project Name: 51 Hertford Avenue			Project No.: 51HA_L
Drawing Title: - Proposed First Floor_Loft			Drawing No.: 1305
Date: 06/12/24	Drawn By: PD	Scale @ A2 1:50	Revision: -
Revision Description: -		Revision Date:	Revision By: -
	Planning		