

All proposed demolition previously approved under applications 23/0724/LBC + 23/3377/LBC

Front of property not shown on drawing. No demolition works proposed. Refer to existing plan for more information

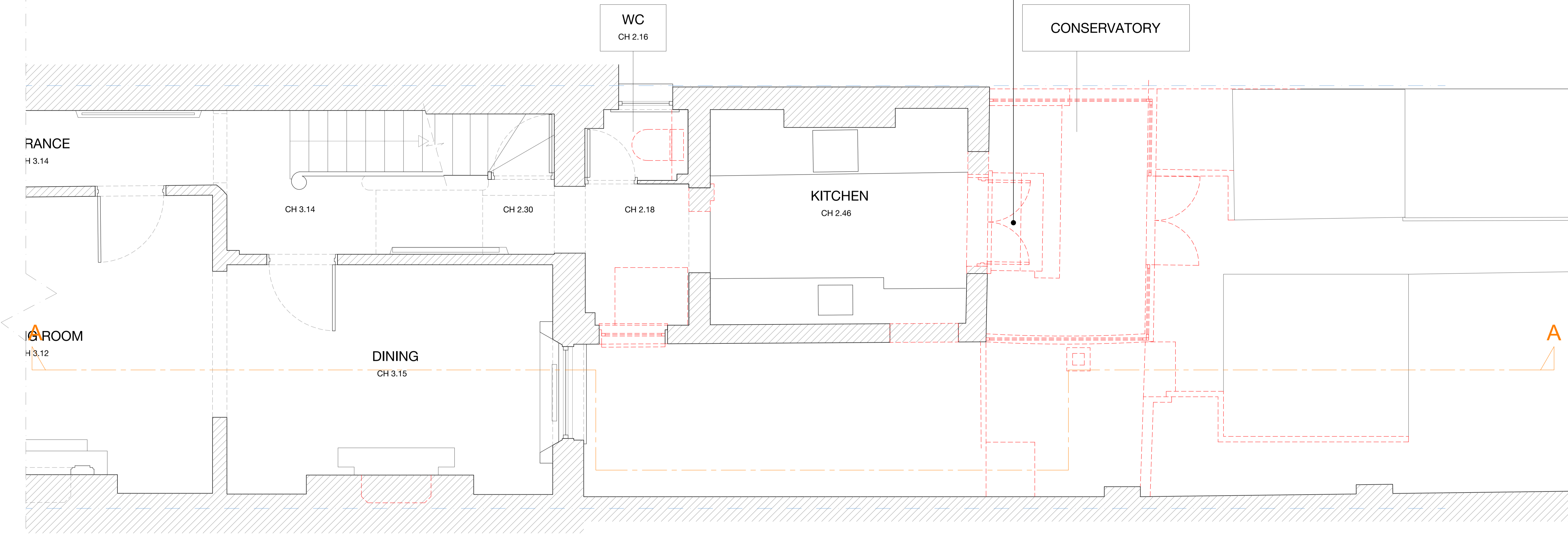

1 GROUND FLOOR DEMOLITION PLAN

| <p>General Notes</p> <ul style="list-style-type: none"> All dimensions to be checked on site. All drawings to be read in conjunction with engineer's drawings. Any discrepancies between consultants drawings to be reported to the Architect before any work commences. The Contractor's attention is drawn to the Health & Safety plan and on drawings as being potentially hazardous. These items should not be considered as a full and final list. The Work Package Contractor's normal Health & Safety obligations still apply when undertaking constructional operations both on and off site. | <p>Other Notes:</p> | <p>Key:</p> <ul style="list-style-type: none"> EXISTING WALLS TO BE DEMOLISHED PITCHED TILED ROOF FLAT ROOF | <p>Revisions:</p> <table border="1"> <thead> <tr> <th>rev</th> <th>date</th> <th>initial</th> <th>description</th> </tr> </thead> <tbody> <tr> <td> </td> <td> </td> <td> </td> <td> </td> </tr> </tbody> </table> | rev | date | initial | description | | | | | <p>project: 0219 40 RICHMOND HILL</p> <p>drawing no: 03-211 revision: -</p> <p>drawing: GROUND FLOOR DEMOLITION PLAN</p> <p>status: PLANNING</p> <p>scale @A1/A3: 1:25/1/50 date: DECEMBER 2024</p> | <p></p> <p>DKN JAMM</p> <p>info@dknjamm.com www.dknjamm.com 01962 620179</p> |
|---|----------------------------|--|---|-----|------|---------|-------------|--|--|--|--|---|---|
| rev | date | initial | description | | | | | | | | | | |
| | | | | | | | | | | | | | |