

FRONT ELEVATION as PROPOSED. Scale 1 to 75.

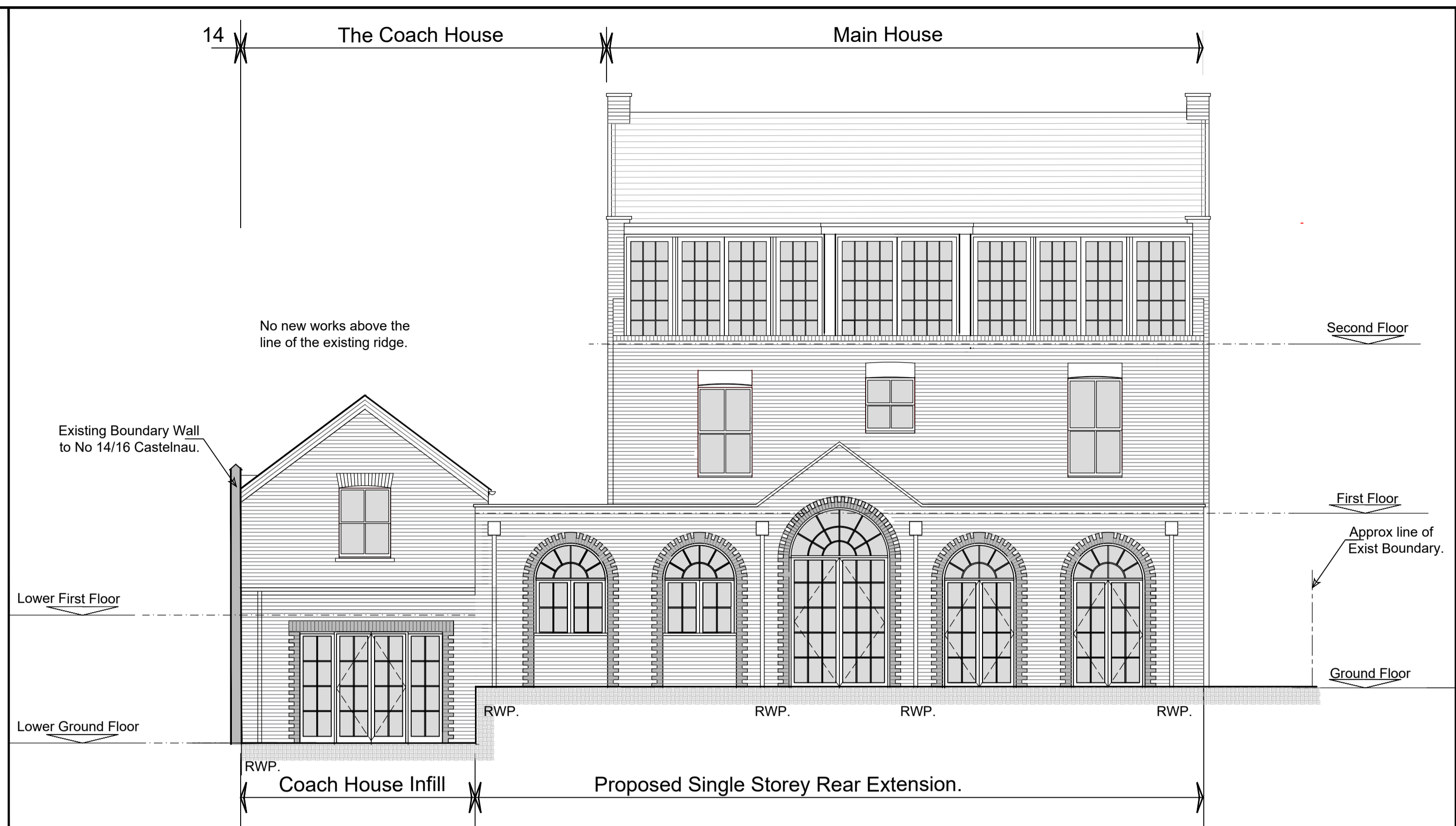

REAR ELEVATION as PROPOSED. Scale 1 to 75.

External Material List.

- New External Walls : Brickwork to the rear and the side extensions to be formed using London Stock Brickwork with decorative strings & quioning (Red Rubbers) to match the existing elevational treatments.
- Decorative Render Embellishments : To emulate the the existing embellishments finished in white render.
- New Windows : Double glazed timber box sash windows, with integral trickle vents to specification finished in white.
- Capping to rear extension : Portland Stone Copings.
- New Pitched Roof : Plain slate roof tiles to match the existing in colour and size, finished with clay red decorative ridge tiles to match the existing where required.

New Rainwater Down pipes : To match the existing in material and colour.

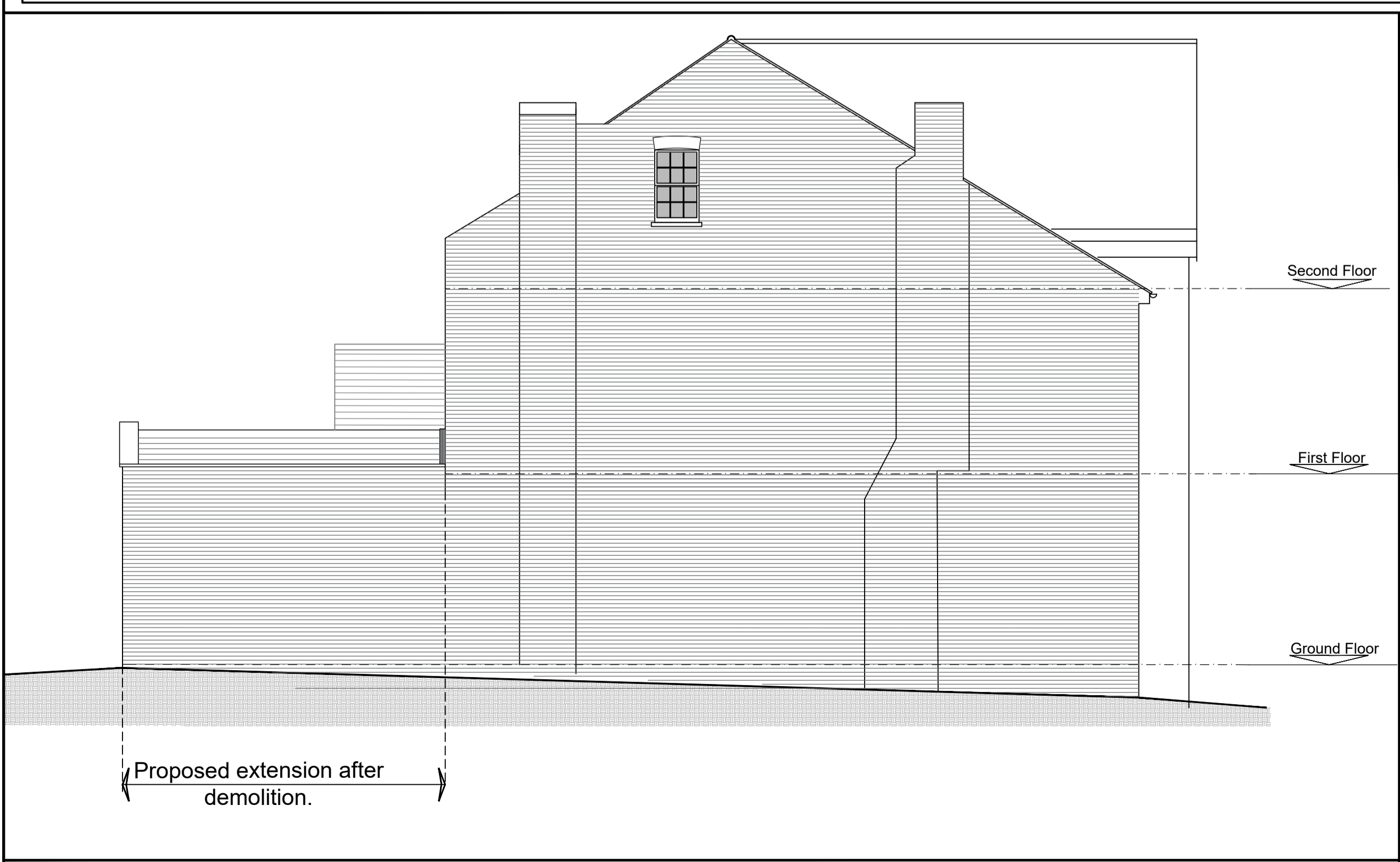

SIDE ELEVATION (No18 Castelnau BOUNDARY) as PROPOSED. Scale 1 to 75.

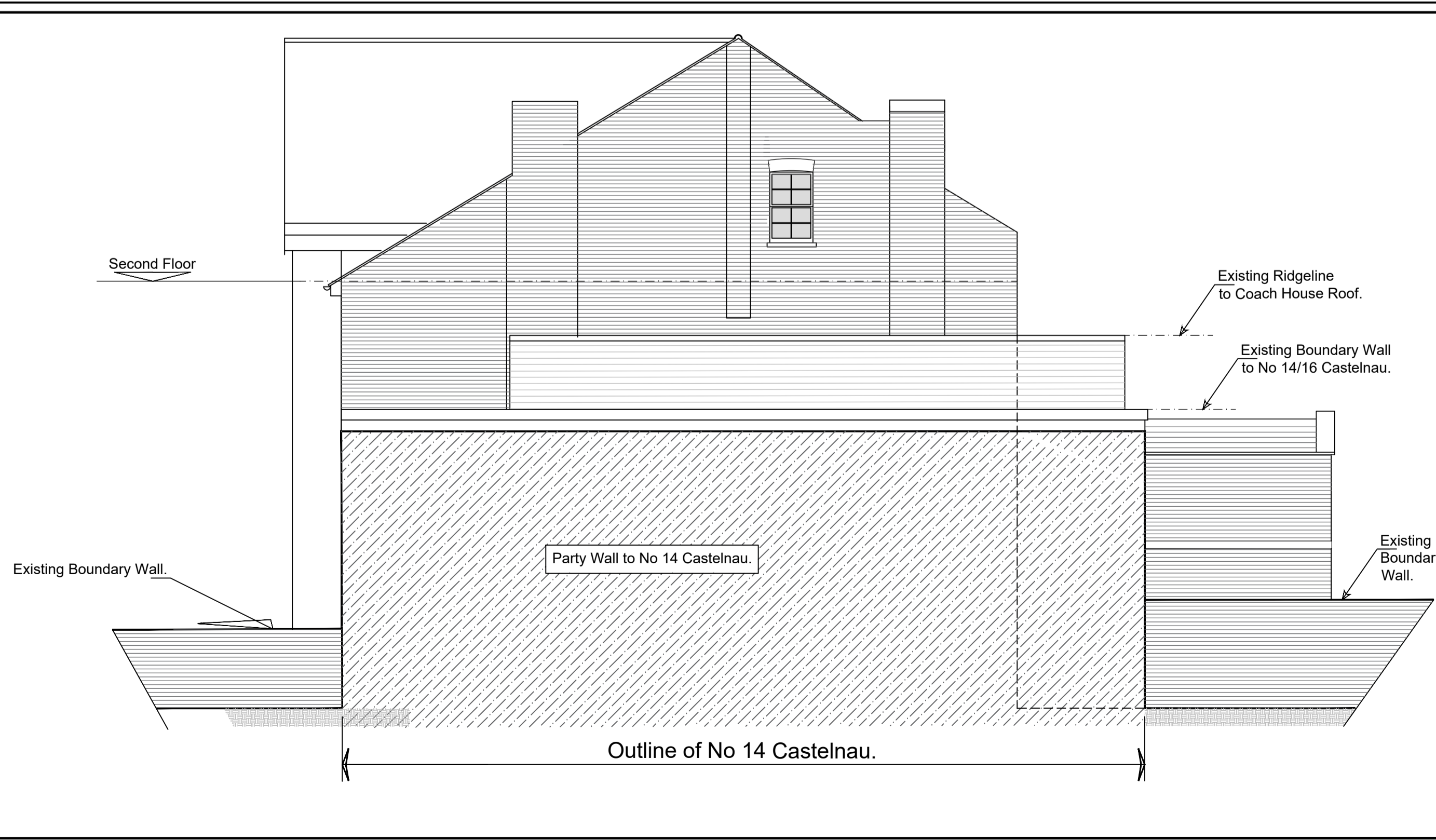

SIDE ELEVATION (No14 Castelnau BOUNDARY) as PROPOSED. Scale 1 to 75.

Rev	Date	Revision
04	16.12.24	Line of the rear flat roof added to the front elevation.
03	25.11.24	Rooflights omitted, rear doors altered to window on rear elevations.
02	18.06.23	Roof pitch over central door to rear elevation altered.
01	07.06.23	Elevations amended to show amended rear elevation.

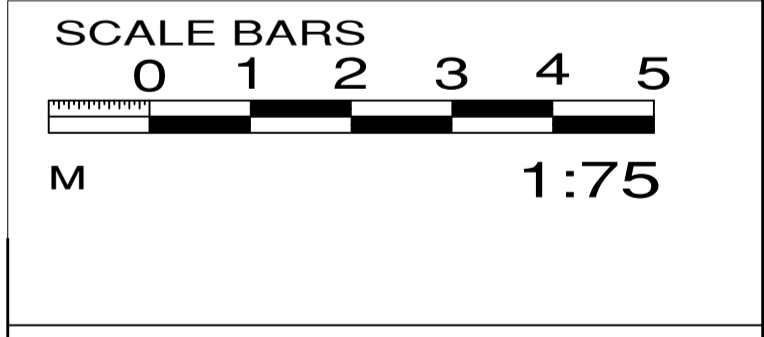

Attic Design and Build,
Office 4C, Beaufort Parklands,
Railton Road, Guildford,
Surrey GU2 9JX
01483 561859

Client	MR and MRS SMITH.	
Site	16 CASTELNAU, BARNES, LONDON, SW13 9RU.	
Drawing Title	ELEVATIONS as PROPOSED	
Scale	Date	Drawing Status
1 to 75 @ A1	May '24.	Planning.
Drawing Number	Rev	
007/105- P11	04.	