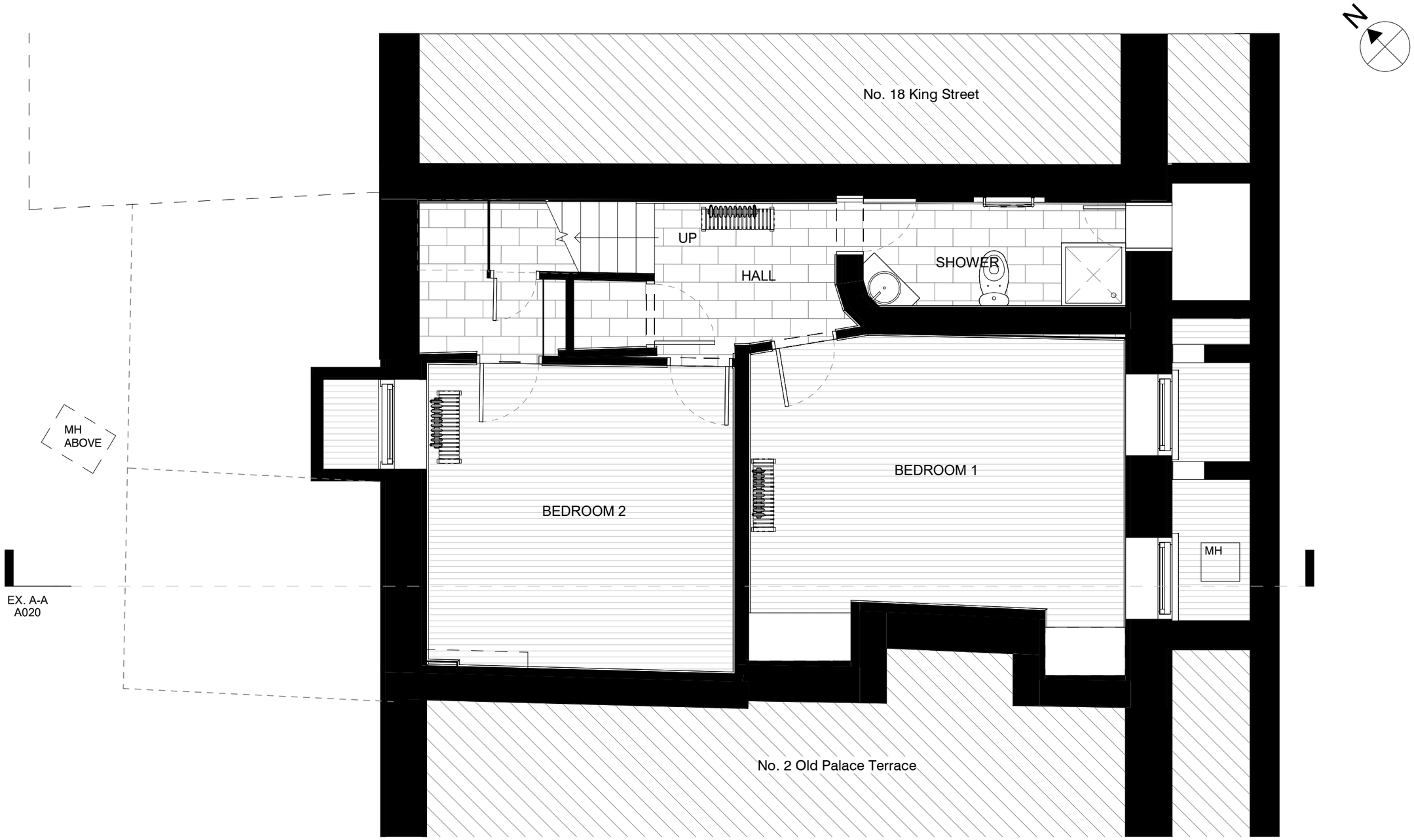

NOTES:

1. DO NOT SCALE FROM THIS DRAWING
2. ALL DIMENSIONS TO BE CHECKED ON SITE PRIOR TO FABRICATION
3. THIS DRAWING SHOULD BE READ IN CONJUNCTION WITH STRUCTURAL ENGINEER'S DRAWINGS
4. THIS DRAWING SHOULD BE READ IN CONJUNCTION WITH SERVICE ENGINEER'S DRAWINGS
5. COPYRIGHT OF THIS DRAWING REMAINS WITH JOHN RICH ARCHITECTS
6. ANY DISCREPANCY FOUND BETWEEN THIS DRAWING AND ANY OTHER DOCUMENTS MUST BE REPORTED IMMEDIATELY BY THE CONTRACTOR
7. ALL PROPRIETARY MATERIALS TO BE INSTALLED IN ACCORDANCE WITH MANUFACTURERS INSTRUCTIONS
8. ALL TIMBERS TO BE PRESSURE IMPREGNATED

REVISIONS

PROJECT
1 Old Palace Terrace, Richmond, TW9 1NB

CLIENT
Mr A Batten & Ms G Wood

A3 SCALE 1 : 50 — SCALE BAR 0 m 1 2

PROJECT DESCRIPTION
External and Internal Remodelling to a Listed Building

STATUS
PLANNING

DRAWING NAME
Existing Basement Plan

John Rich
Architects
6a Royal Parade | Kew
Richmond | Surrey | TW9 3QD
t: 020 8940 0416 | f: 020 8940 3303
e: mail@johnricharchitects.com
w: www.johnricharchitects.com

© Copyright John Rich Architects Ltd

DATE AUG 23
DRAWN: CS
CHECKED: JR

JOB NO:
21.5980

DRAW NO: REV
A003