

ELE 01 South West Proposed Elevation A
Scale 1:50 @ A1

- ▽+12.11 Exg ventilator
- ▽+11.34 Exg ridge
- ▽+10.66 Exg eaves line
- ▽+10.23 1FL head level int
- ▽+9.47 t.o. prop timber screen
- ▽+8.86 1FL cill level int
- ▽+8.60 t.o. prop boundary wall
- ▽+8.08 1FL int
- ▽+8.00 t.o. exg boundary wall
- ▽+7.70 GF clg int
- ▽+5.80 GF ext pavement
- ▽+5.21 GFL int

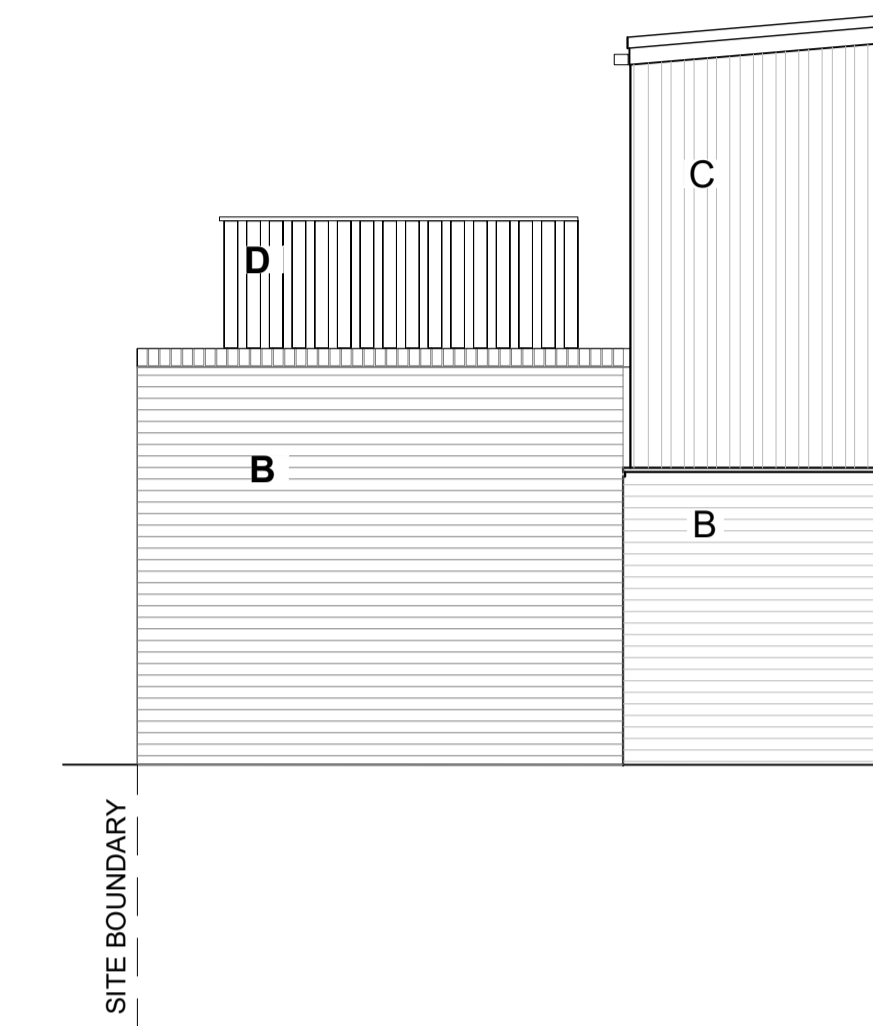

ELE 04 South West Proposed Elevation D (Part)
Scale 1:50 @ A1

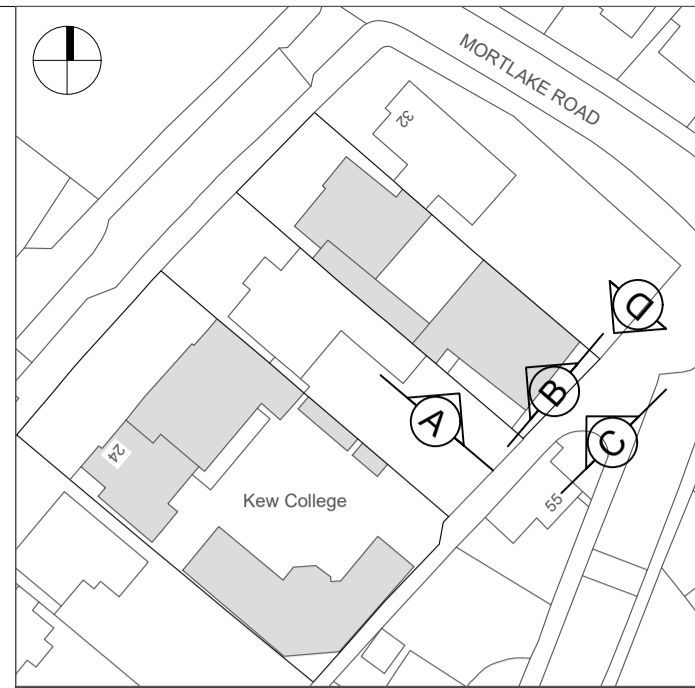

Key Plan
1:1000 5m 10m 20m 50m

KEY TO EXTERNAL MATERIALS

- A Solid brick - London stock with grey soldier course
- B Brick leaf - brown stretcher bond and soldier course, grey engineering brick base
- C Hit and miss vertical timber cladding, natural weathered grey softwood finish
- D Vertical timber slatted open screening, natural weathered grey softwood finish
- E Close boarded timber
- F Sedum roof
- G Glass
- H Sheet metal
- J Bitumen or membrane flat roof

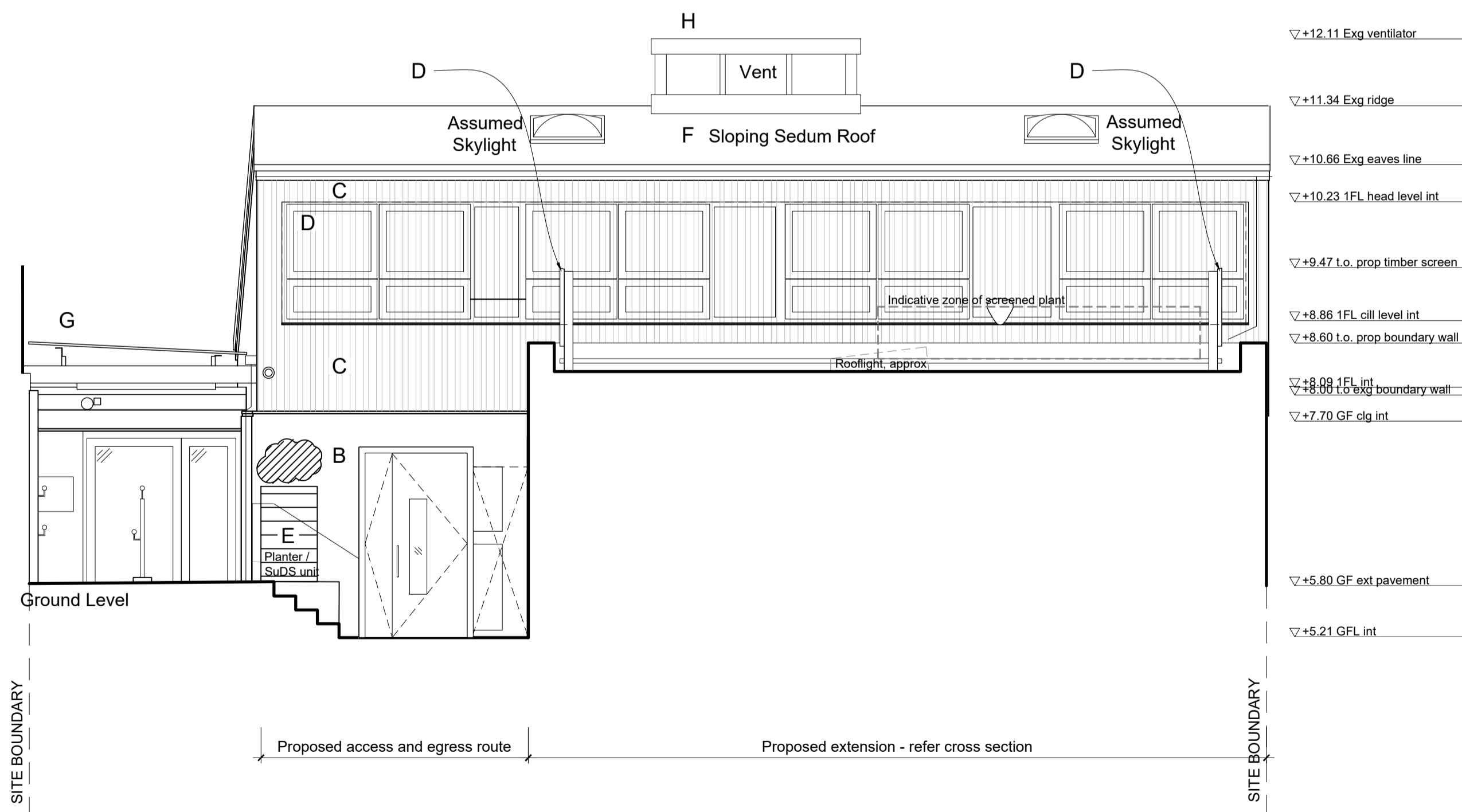

ELE 02 South East Proposed Elevation B
Scale 1:50 @ A1

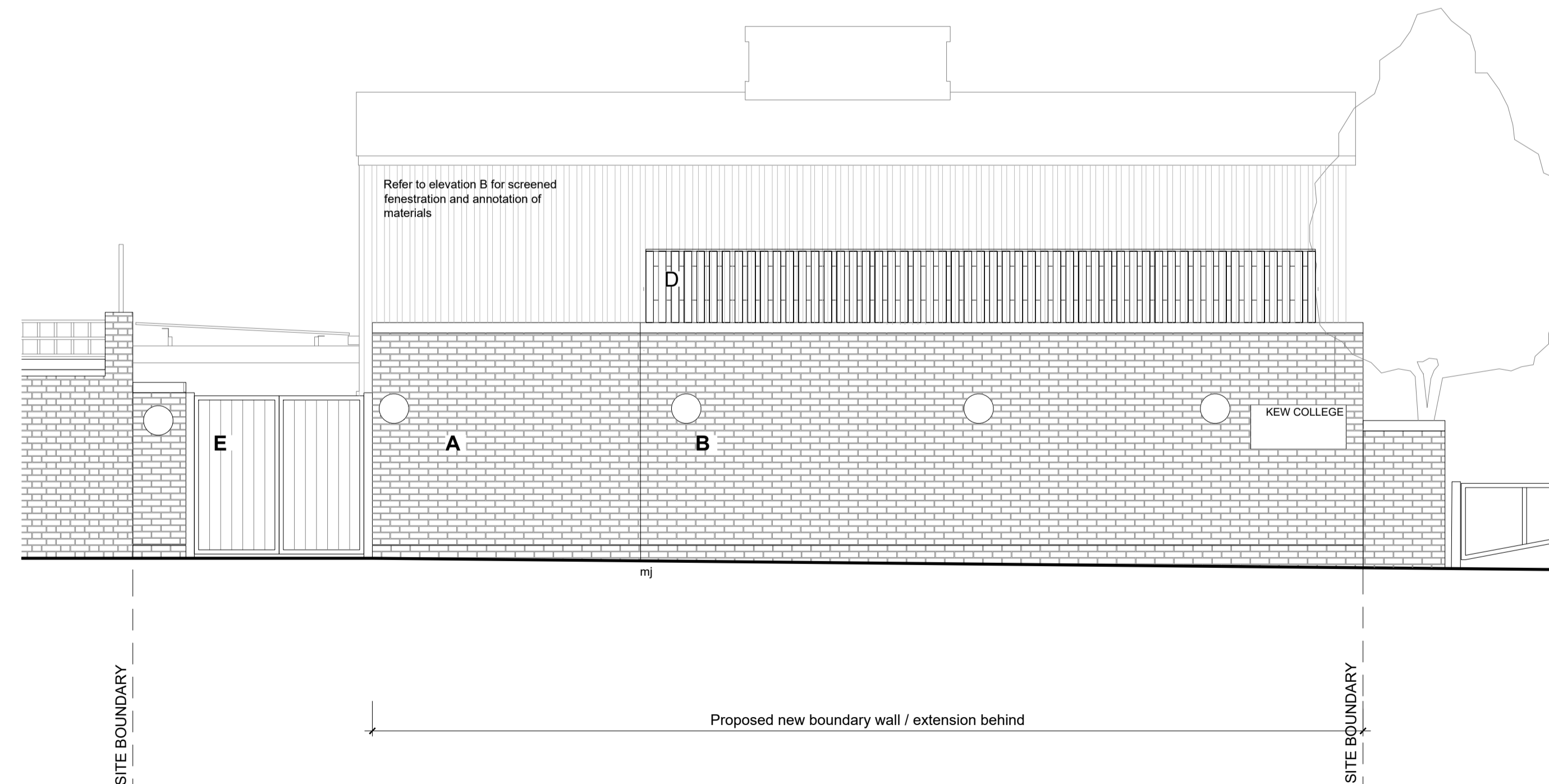

ELE 03 South East Proposed Street Elevation C
Scale 1:50 @ A1

Revisions		
Number	Date	Description
PL01	17/12/2024	Issued for planning



FULL PLANNING APPLICATION
COTTRELL & VERMEULEN ARCHITECTURE
18 Wills Street London SE17 3JL 0207 708 2567
Do not scale from this drawing Confirm all dimensions on site

KEW-CVA-PL-ZZ-DR-A-02042 Rev PL01

Kew College - Kitchen Works

Proposed Elevations

Drawn by: MW Checked by: ST Date: 17/12/2024
Scale: 1:50 Size: A1