

Existing Ground Floor Plan
Scale 1:100@A3

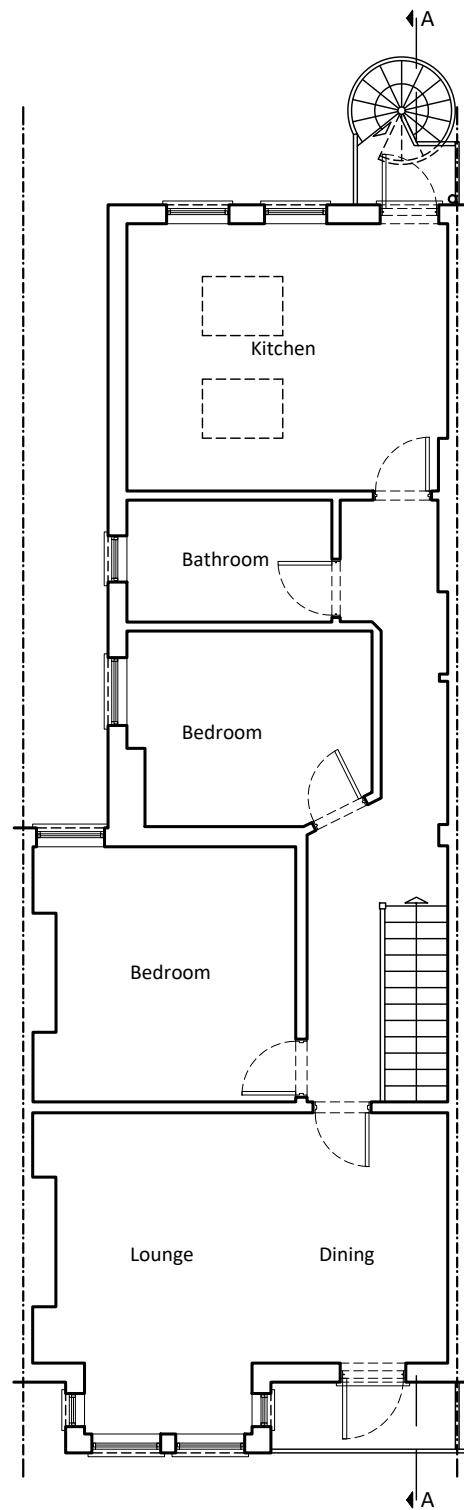

Existing First Floor Plan
Scale 1:100@A3

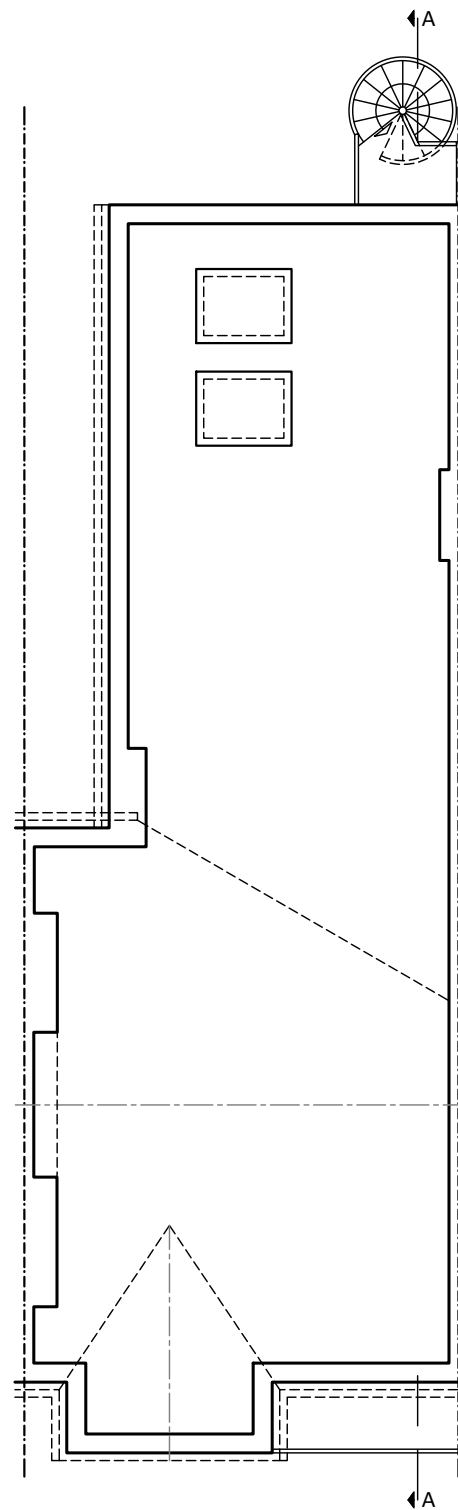

Existing Loft Plan
Scale 1:100@A3

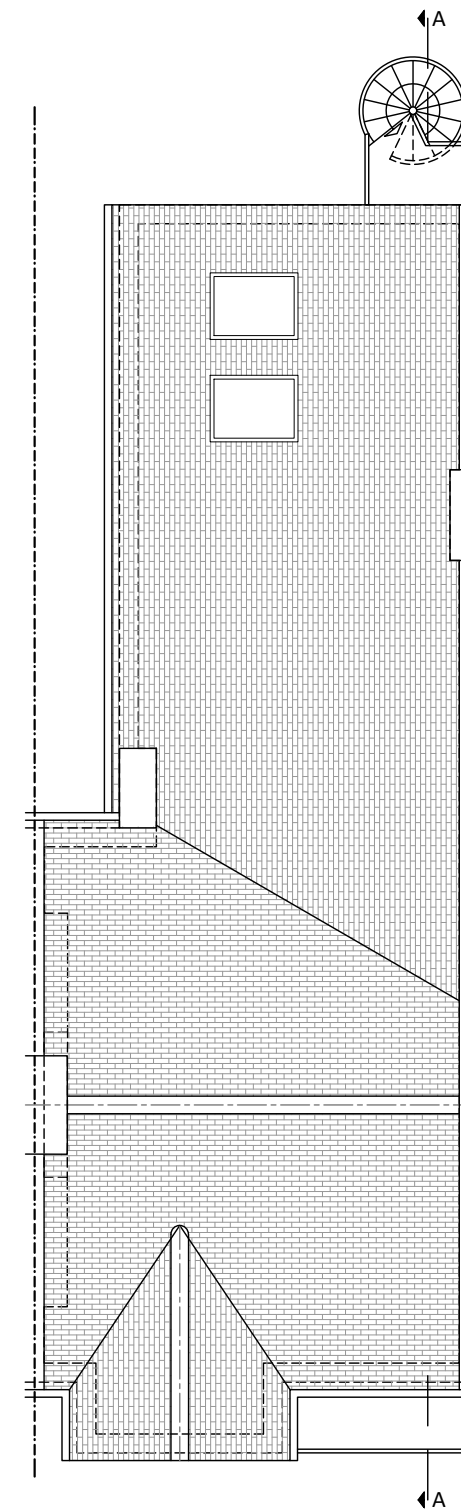

Existing Roof Plan
Scale 1:100@A3

- Notes:**
1. The General Contractor is responsible for the verification of all dimensions on site and shall inform the contract administrator of any discrepancies.
 2. Existing foundations, lintels and wall to be exposed if required by Building Control for assessment and upgrading if found inadequate.
 3. It is the home owners responsibility to obtain party wall, line of junction or notice of adjacent excavation agreements.

Drawings Approval:

| Name/Signature: | Date: |
|-----------------|-------|
| | |

| Date: | Description: | Rev.: |
|----------|-------------------------|---------|
| 17.12.24 | Internal height revised | A |
| 16.12.24 | Preliminary Drawings | Prelims |

LoftCraft
London

tel.: 0203 916 5305
website: www.loftcraft-london.co.uk

Project:

22A Sidney Rd, London, TW1 1JR
Loft conversion with rear dormer

Client:

Mathilde Chadail & Jamie Mitchell

| Drawing Title: | Drawing No: |
|-----------------------------|-------------|
| Existing Floor Plans | E.02 |
| Drawn by: SK | |
| Scale: 1:100 @ A3 | |

