

2
A165

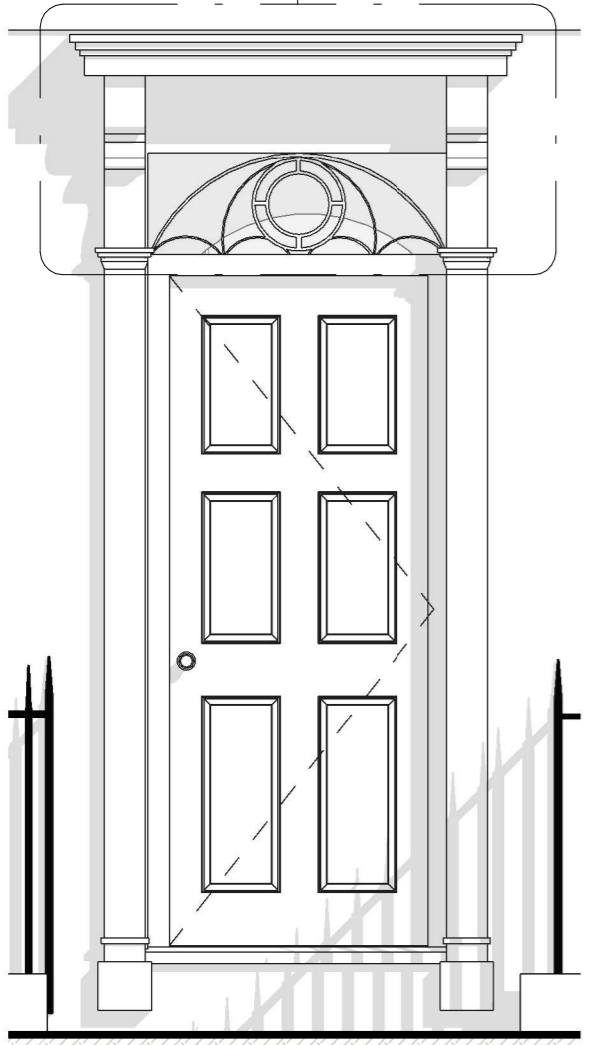

Front Door Elevation

Scale 1 : 25

1

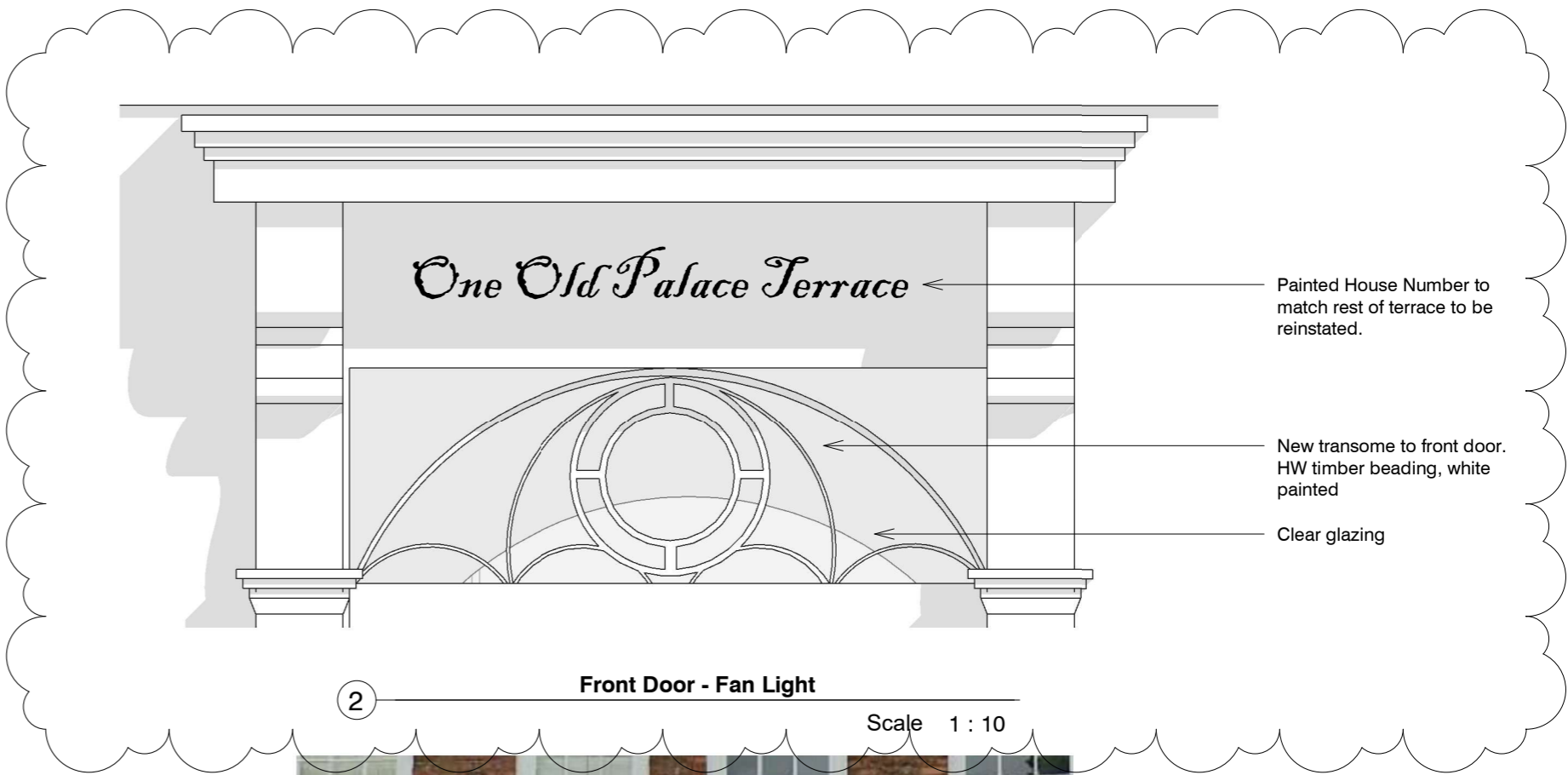

2

Front Door - Fan Light

Scale 1 : 10

Painted House Number to match rest of terrace to be reinstated.

New transome to front door. HW timber beading, white painted

Clear glazing



New transome window to match style of transomes to no.'s 2 and 3 Old Palace Terrace

NOTES:

- DO NOT SCALE FROM THIS DRAWING
- ALL DIMENSIONS TO BE CHECKED ON SITE PRIOR TO FABRICATION
- THIS DRAWING SHOULD BE READ IN CONJUNCTION WITH STRUCTURAL ENGINEER'S DRAWINGS
- THIS DRAWING SHOULD BE READ IN CONJUNCTION WITH SERVICE ENGINEER'S DRAWINGS
- COPYRIGHT OF THIS DRAWING REMAINS WITH JOHN RICH ARCHITECTS
- ANY DISCREPANCY FOUND BETWEEN THIS DRAWING AND ANY OTHER DOCUMENTS MUST BE REPORTED IMMEDIATELY BY THE CONTRACTOR
- ALL PROPRIETARY MATERIALS TO BE INSTALLED IN ACCORDANCE WITH MANUFACTURERS INSTRUCTIONS
- ALL TIMBERS TO BE PRESSURE IMPREGNATED

REVISIONS		
A	22.12.22	House Number added, Decorative urns added to posts

PROJECT
1 Old Palace Terrace, Richmond, TW9 1NB

CLIENT
Mr A Batten & Ms G Wood

SCALE BAR
A3 SCALE As indicated

PROJECT DESCRIPTION
External and Internal Remodelling to a Listed Building

STATUS
PLANNING

DRAWING NAME
Transome Window Detail

John Rich Architects
6a Royal Parade | Kew
Richmond | Surrey | TW9 3QD
t: 020 8940 0416 | f: 020 8940 3303
e: mail@johnricharchitects.com
w: www.johnricharchitects.com

DATE: JUL 22
DRAWN: CS
CHECKED: JR

JOB NO:
21.5980

DRAW NO: REV

A165 A

© Copyright John Rich Architects Ltd