

01 Level 05 Terrace - Part Elevation

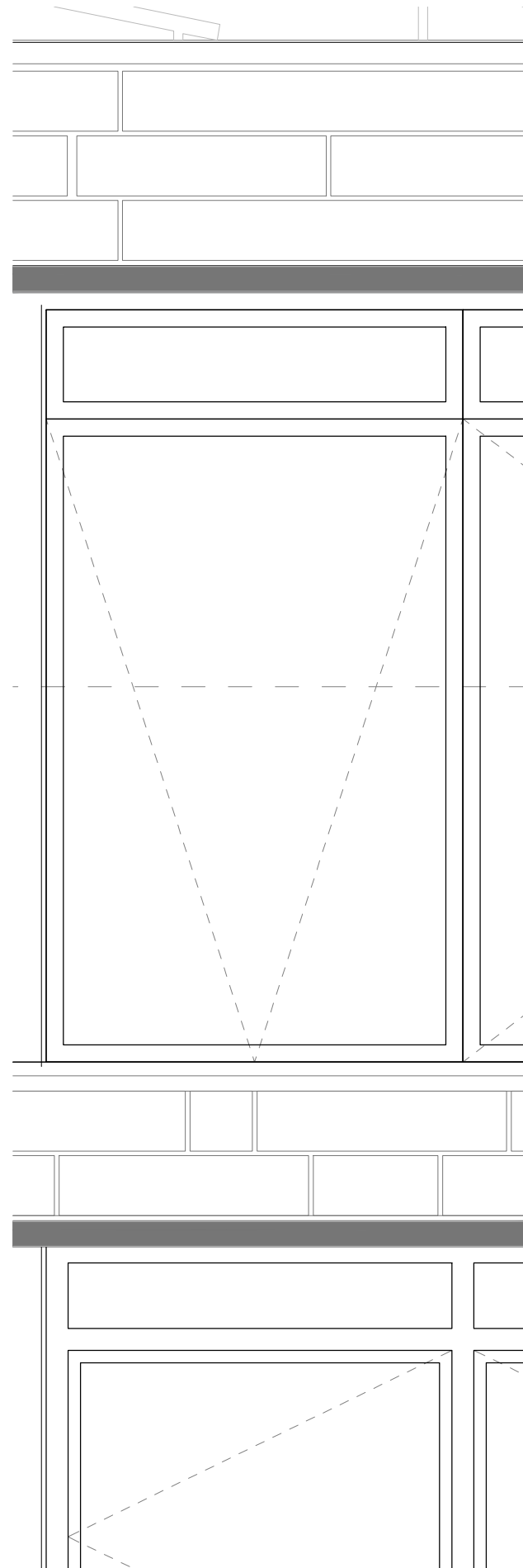

01 Level 05 Terrace Section

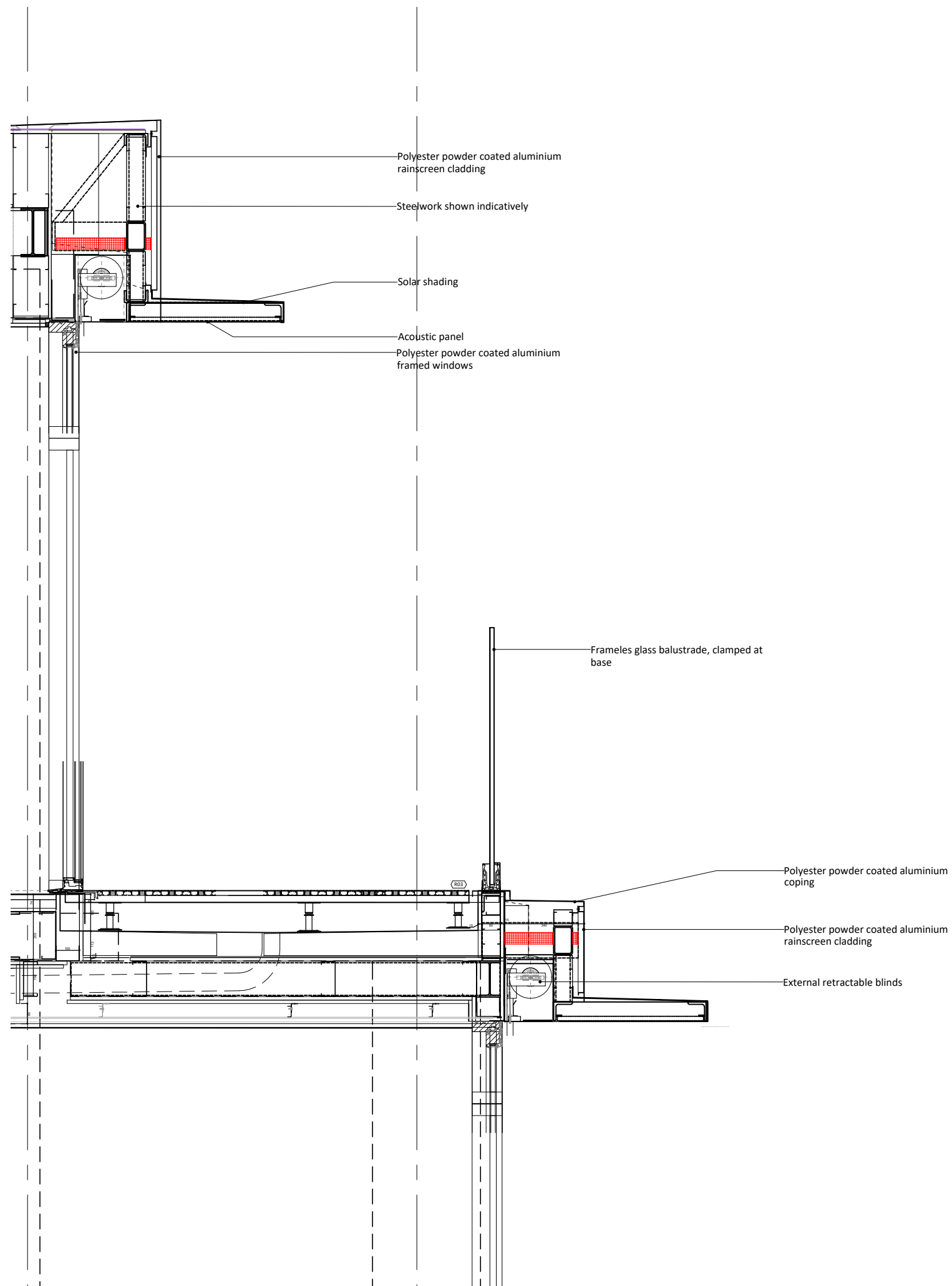

Client:

Key Plan:

BADEN PROP

Kew Road
Richmond Upon Thames
London
TW9 2ND

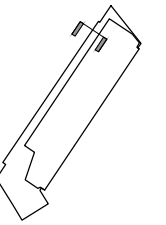

General Notes:

No implied licence exists. This drawing should not be used to calculate areas for the purposes of valuation. All dimensions to be checked on site by the contractor and such dimensions to be their responsibility.

All work must comply with relevant British Standards, Building Regulations, Health and Safety, and Fire requirements. This is the responsibility of the contractor, along with all statutory approvals.

No survey data has been provided. Contractor to check all existing dimensions, including areas and location of structure and services prior to any works being carried out. Drawing errors and omissions to be reported to the architect. Contractor to notify architect should any amendments be required to drawings.

Scale @ A3:

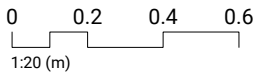

Rev	Date	Notes
P00	03/09/2024	First Issue
P01	12/12/2024	Note amended

Project:	Westminster House		
Drawing:	Design Details - Level 05 Terrace		
Drawing No:	PL0020		
Revision:	P01	Date:	03/09/2024
Project Status:	PLANNING	Project No:	2402

ARCHITECTS IN PRACTICE