

ROOF TYPE R01
 Green roofed areas, single ply membrane roof, fully adhered. To 1:80 falls.

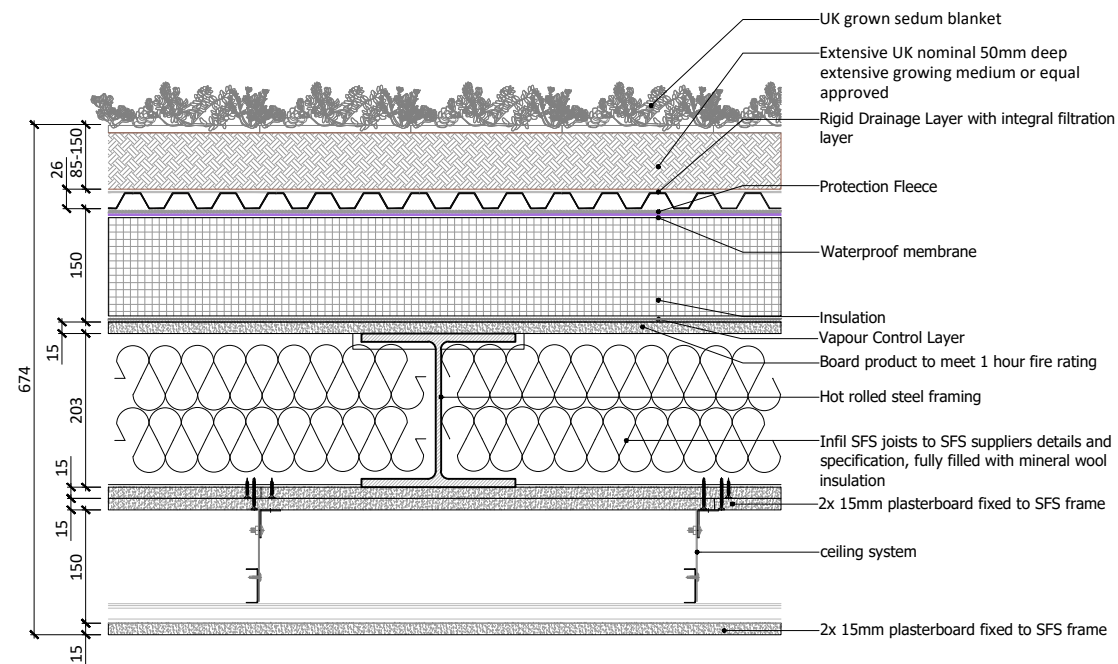

Client:
Baden Prop

Kew Road
 Richmond Upon Thames
 London
 TW9 2DE

Scale @ A3:

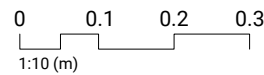

General Notes:

No implied licence exists. This drawing should not be used to calculate areas for the purposes of valuation. All dimensions to be checked on site by the contractor and such dimensions to be their responsibility.

All work must comply with relevant British Standards, Building Regulations, Health and Safety, and Fire requirements. This is the responsibility of the contractor, along with all statutory approvals.

No survey data has been provided. Contractor to check all existing dimensions, including areas and location of structure and services prior to any works being carried out. Drawing errors and omissions to be reported to the architect. Contractor to notify architect should any amendments be required to drawings.

Rev	Date	Notes
P00	28/08/2024	First Issue
P01	26/09/2024	Minor amendments
P02	12/12/2024	Minor amendments

Project:	Westminster House
Drawing:	Green Roof Build-up
Drawing No:	PL00027
Status:	PLANNING
Revision:	P02
Date:	28/08/2024

ARCHITECTS IN PRACTICE