

SCHEDULE OF EXISTING MATERIALS:

- WALLS** - FACING BRICK
- WINDOWS** - WHITE TIMBER SASHES AND CASEMENTS, SINGLE GLAZED
- EXTERNAL DOORS** - PAINTED TIMBER
- MAIN ROOF** - SLATE TILES
- RAINWATER GOODS** - BLACK CAST IRON AND UPVC

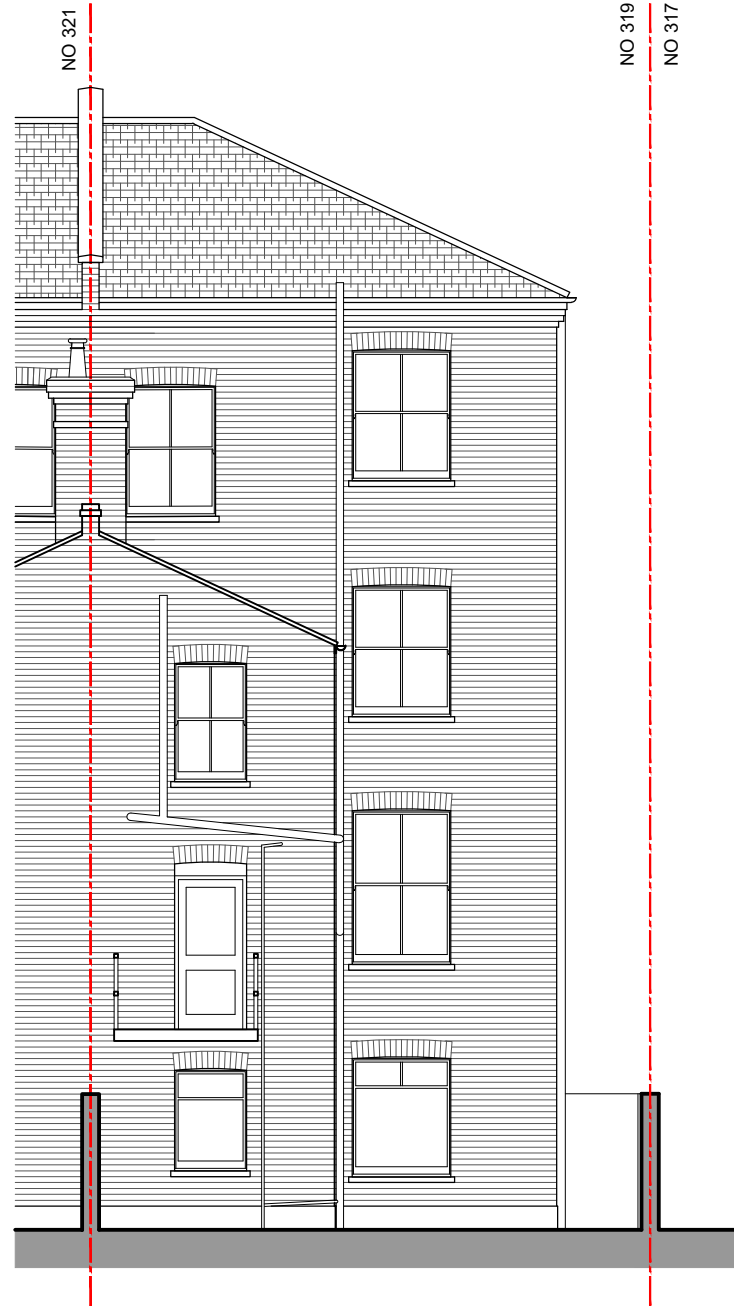

EXISTING FRONT ELEVATION



EXISTING REAR ELEVATION

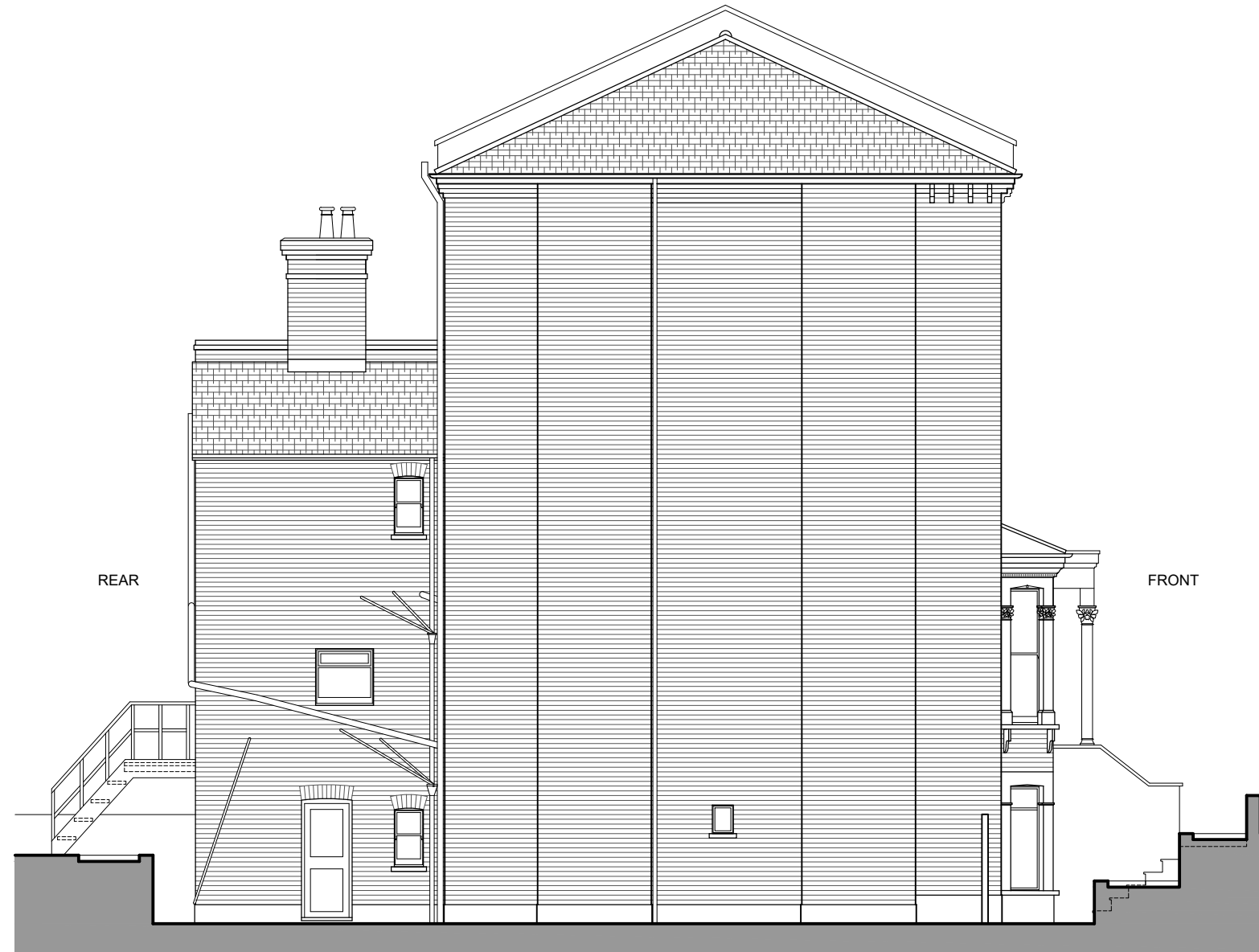

EXISTING SIDE ELEVATION

REV	DATE	DESCRIPTION



PROJECT
 PROPOSED CONVERSION FROM FLATS TO SINGLE HOUSE,
 SINGLE STOREY REAR EXTENSION, WINDOW REPLACEMENT
 AND SUNDRY ALTERATIONS
 319 & 319A RICHMOND ROAD
 TW1 2PB TWICKENHAM
 DRAWING TITLE
 EXISTING ELEVATIONS

DRAWING No (PL)03 SCALE 1:100@A3 DATE NOV'24

NOTES

THIS DRAWING IS THE COPYRIGHT OF THE ARCHITECT

