

SCHEDULE OF PROPOSED MATERIALS:

SINGLE STOREY REAR EXTENSION:

- WALLS** - FACING BRICK TO MATCH EXISTING
- DOORS** - DARK GREY ALUMINIUM OR STEEL DOUBLE GLAZED
- FIXED GLAZING** - DARK GREY ALUMINIUM OR STEEL DOUBLE GLAZED
- ROOFLIGHT** - DOUBLE GLAZED WITH SOLAR RESISTANCE GLASS
- FASCIA** - DARK GREY ALUMINIUM
- FLAT ROOF** - DARK GREY WATERPROOFING MEMBRANE OR GREEN ROOF

- RAINWATER GOODS** - BLACK ALUMINIUM CAST IRON OR UPVC; TO BE REFURBISHED/REPAIRED OR REPLACED TO MATCH EXISTING

DRAINAGE - ALL REDUNDANT PIPES TO BE REMOVED

MAIN ROOF - SLATES TO BE REPAIRED/REPLACED TO MATCH EXISTING WHERE NECESSARY

FOR WINDOW ELEVATIONS AND DETAILS REFER TO DRAWINGS PL08, PL09 AND PL10

WINDOWS REPLACEMENT:

- FRONT ELEVATION (R1)** - WHITE TIMBER WITH SLIMLITE DOUBLE GLAZING
- REAR AND SIDE ELEVATION (R2)** - WHITE TIMBER, DOUBLE GLAZED

NEW OPENINGS AND WINDOWS:

- (N)** - WHITE TIMBER, DOUBLE GLAZED (OPAQUE GLAZING TO 1ST FLOOR)

ENLARGED OPENINGS AND NEW WINDOWS

- (E1)** - WHITE TIMBER, DOUBLE GLAZED
- (E2)** - DARK GREY ALUMINIUM OR STEEL DOUBLE GLAZED



PROPOSED FRONT ELEVATION

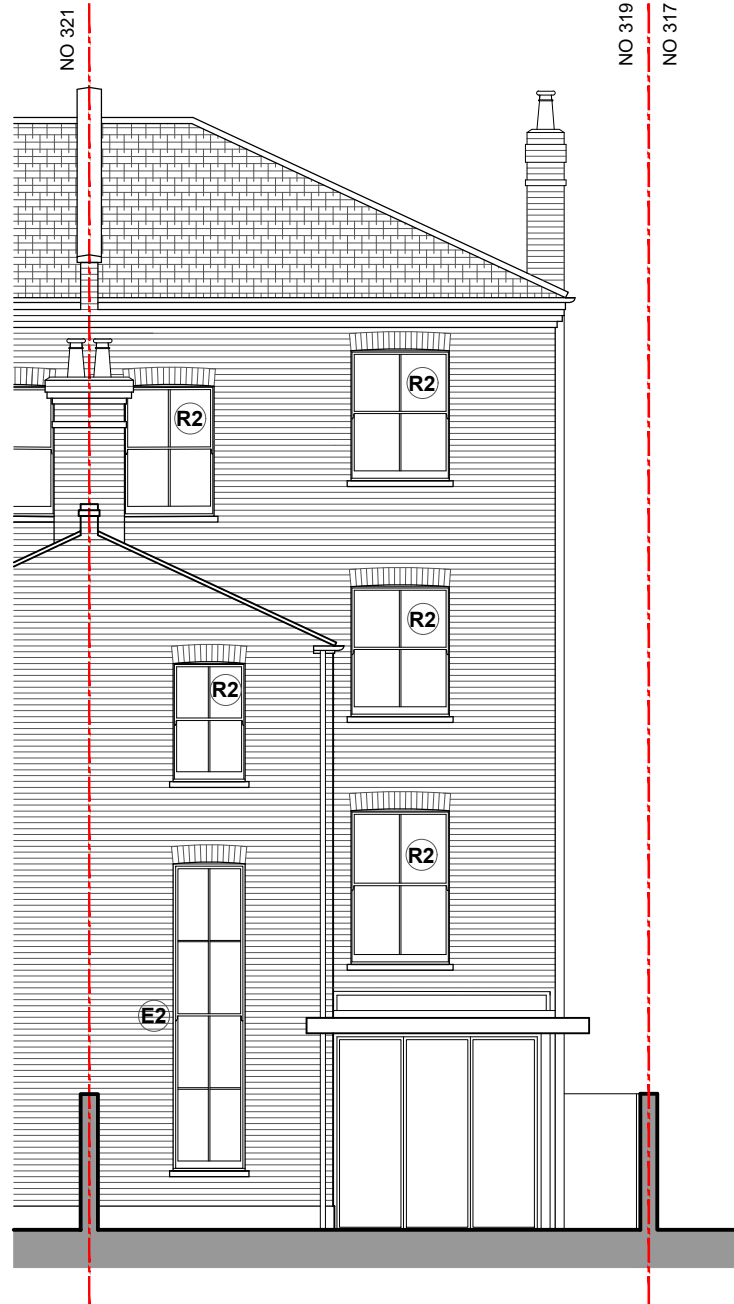

PROPOSED REAR ELEVATION

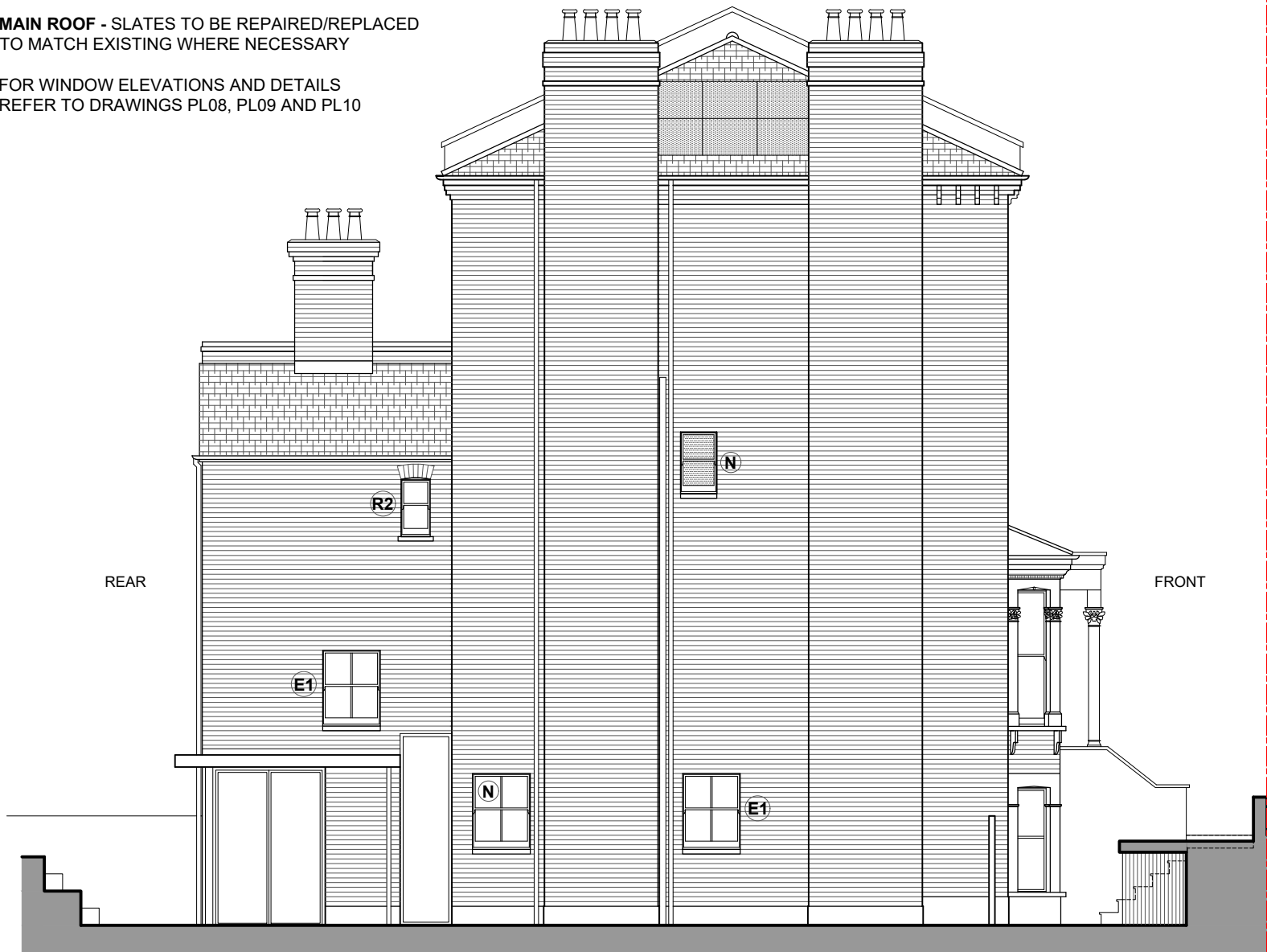

PROPOSED SIDE ELEVATION

REV	DATE	DESCRIPTION



ARCHITECTURE
HANNA KURNEL E. HANNAK@HOTMAIL.CO.UK M: 07795840020

PROJECT
PROPOSED CONVERSION FROM FLATS TO SINGLE HOUSE,
SINGLE STOREY REAR EXTENSION, WINDOW REPLACEMENT
AND SUNDRY ALTERATIONS
319 & 319A RICHMOND ROAD
TW1 2PB TWICKENHAM
DRAWING TITLE
PROPOSED ELEVATIONS

DRAWING No (PL)06 SCALE 1:100@A3 DATE NOV'24

NOTES

THIS DRAWING IS THE COPYRIGHT OF THE ARCHITECT

