

EXISTING BLOCK PLAN

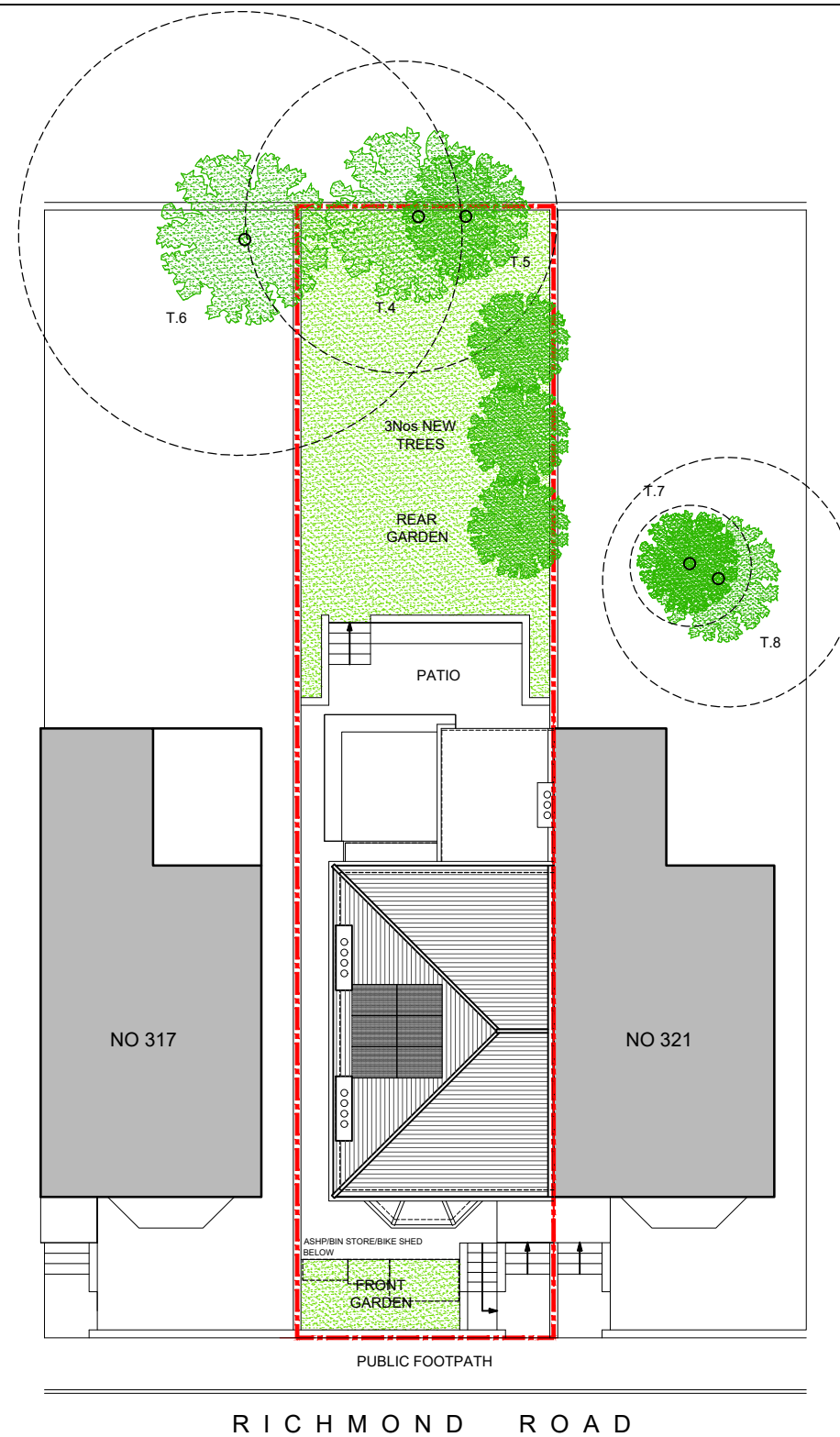

PROPOSED BLOCK PLAN

REV DATE DESCRIPTION



PROJECT
 PROPOSED CONVERSION FROM FLATS TO SINGLE HOUSE,
 SINGLE STOREY REAR EXTENSION, WINDOW REPLACEMENT
 AND SUNDRY ALTERATIONS
 319 & 319A RICHMOND ROAD
 TW1 2PB TWICKENHAM
 DRAWING TITLE
 EXISTING AND PROPOSED
 BLOCK PLANS

DRAWING No SCALE DATE
 (PL)01 1:200@A3 NOV'24



NOTES

THIS DRAWING IS THE COPYRIGHT OF THE ARCHITECT
 Site area - 240 sqm

