

PROPOSED GROUND FLOOR PLAN

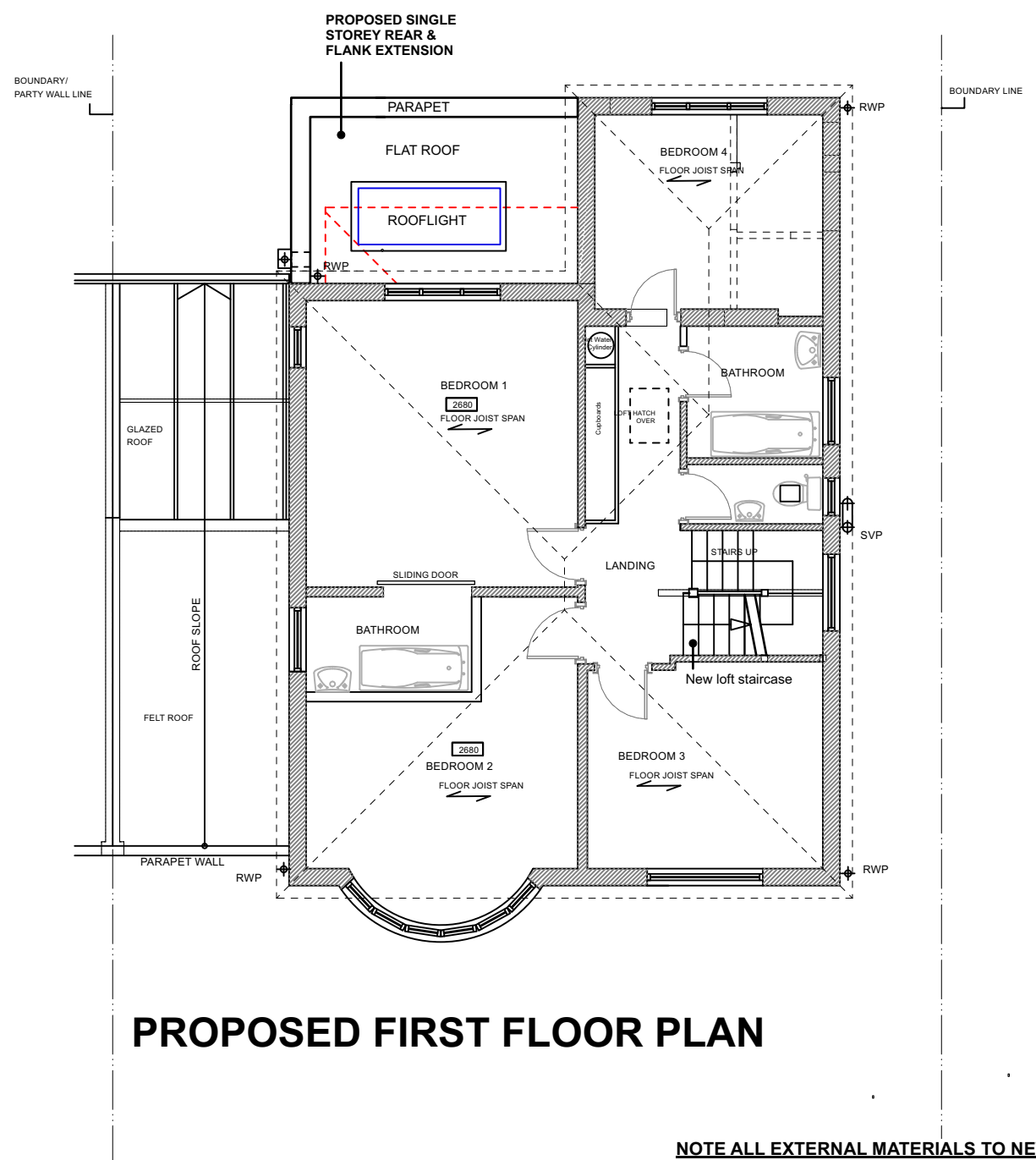

PROPOSED FIRST FLOOR PLAN

NOTE ALL EXTERNAL MATERIALS TO NEW EXTENSIONS TO CLOSELY MATCH EXISTING

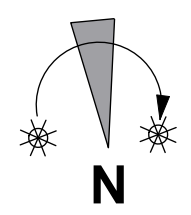
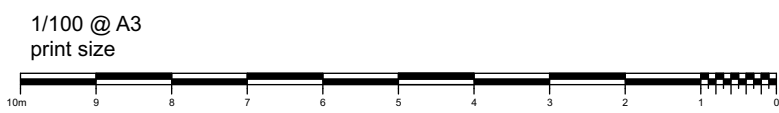

PROJECT TITLE: **2 STONEHILL ROAD, EAST SHEEN LONDON SW14 8RW**

DRWG TITLE: **PROPOSED GROUND & FIRST FLOOR PLAN**

SCALE: 1/100 @ A3 print size DATE: DEC 2024 DRWG N°: REV: DRWG STATUS: **LAWFUL DEVELOPMENT** **1228/LD/001** **A**

Rev A : Updated for Lawful Development application 24/12/24

ANDREW JONES ASSOCIATES
 CHARTERED ARCHITECTS
 PYRAMID STUDIO : 12 BARROW HEDGES WAY
 CARSHALTON, SUTTON, SURREY SM5 3LL
 TEL: 020-8643 0601 FAX: 020-8770 1753 MOBILE: 07850-257 855
 E-MAIL: architects@andrewjonesassociates.com
 www.andrewjonesassociates.com