

# RISING SUN, TWICKENHAM

TW1 2NP

Existing 1/2

**DRAFT** Date: 27.12.24

Rev.	Date	Comments
A	19.12.24	Young's: Removed lhs 240 applied letters
B	27.12.24	DC: Changed RS letters from 340 to 300h



**DRAFT**





# RISING SUN, TWICKENHAM

TW1 2NP

Existing 2/2

**DRAFT**

**Date: 27.12.24**

Sign Sizes (h x w):	Ref.	Sizes mm.
Valance Lettering x2	①	110 x 1100
Pictorial Swing Sign	③	1200 x 800
Twin Legged Panel	⑧	1605 x 1810
Menu Box	⑨	550 x 720

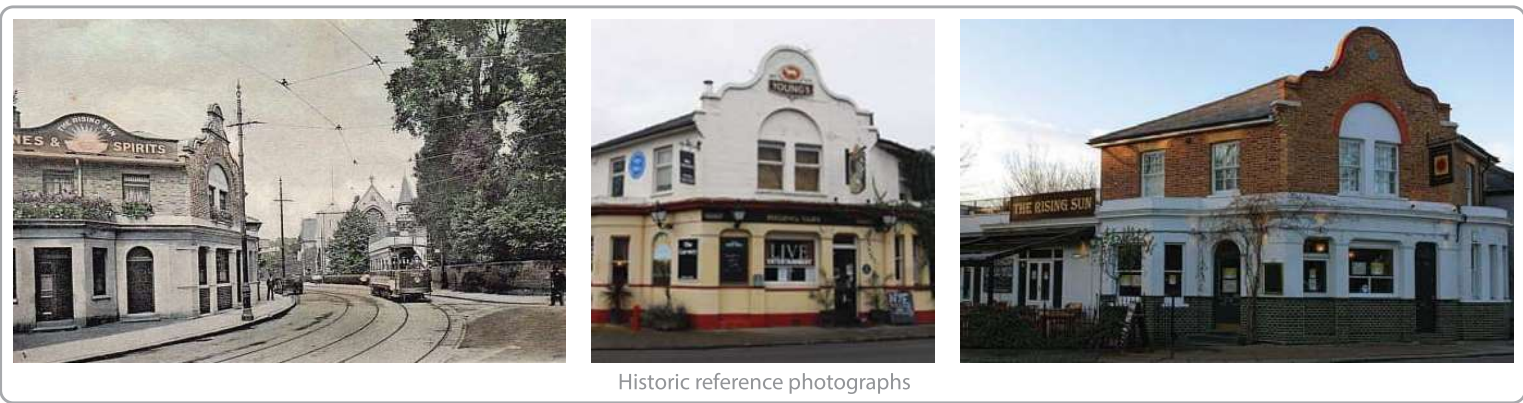

Historic reference photographs

**DRAFT**





# RISING SUN, TWICKENHAM

TW1 2NP

Proposed

**DRAFT** Date: 27.12.24

Sign Type:	Ref.	Qty.
Small Wall Swing Sign	A2	x1
New Brass A4 Menu Box	D4	x1
Sml. Standard Entrance Plaque	E3	x1
New Trough Light	L	x1
Remove Existing Spotlights	O3	x2
Bespoke 300h Applied Letters	T	x1 Set

**Notes:** *Not Listed*

- Relocate verticle plastic trunking to enable the new entrance plaque to be installed to the lhs of the doorway.

RISING SUN TWICKENHAM

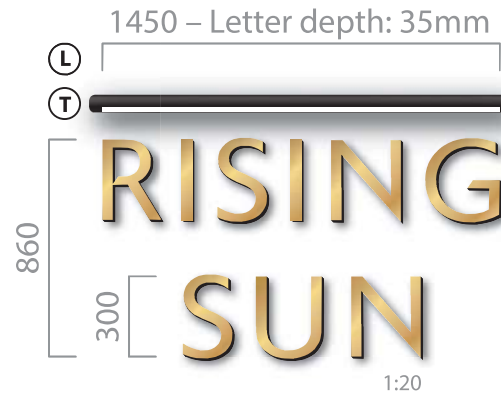
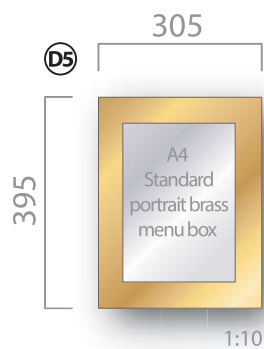
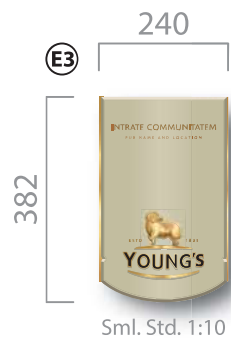

**DRAFT**

