

**01** EXISTING ATM ROOM PLAN  
scale 1:50

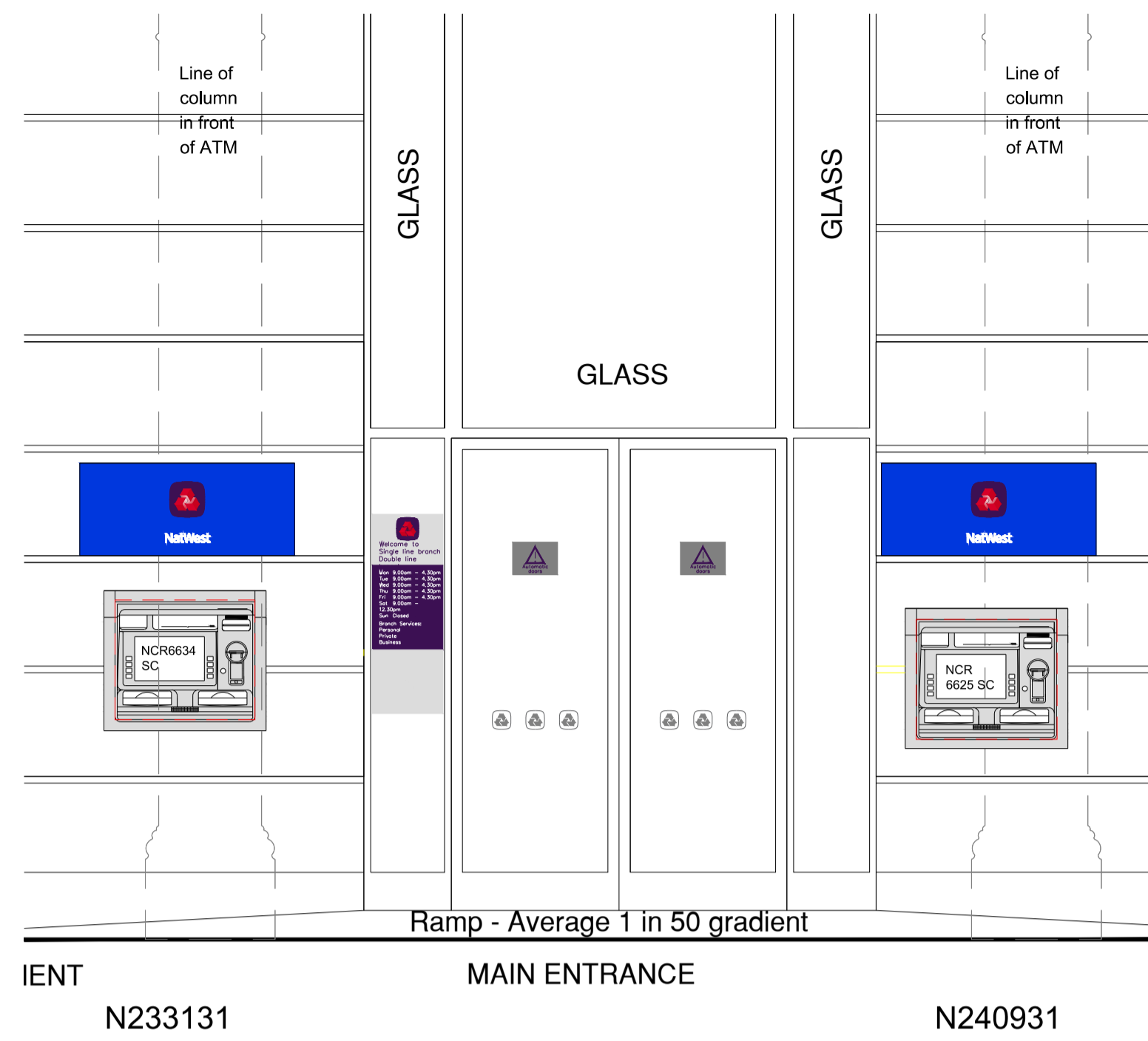

**02** EXISTING EXTERNAL WALL ELEVATION  
scale 1:25

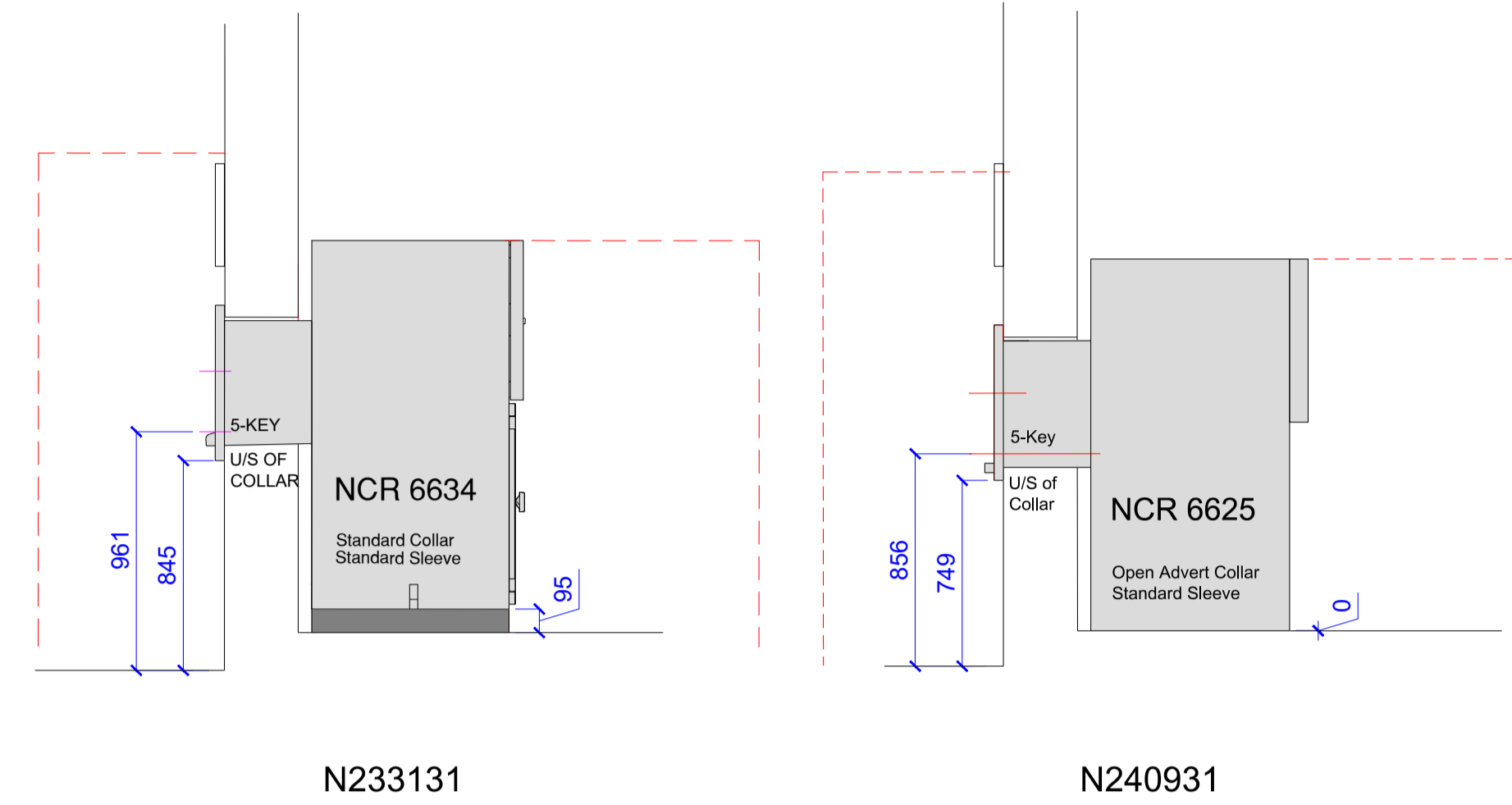

**03** EXISTING ATM SECTION  
scale 1:25

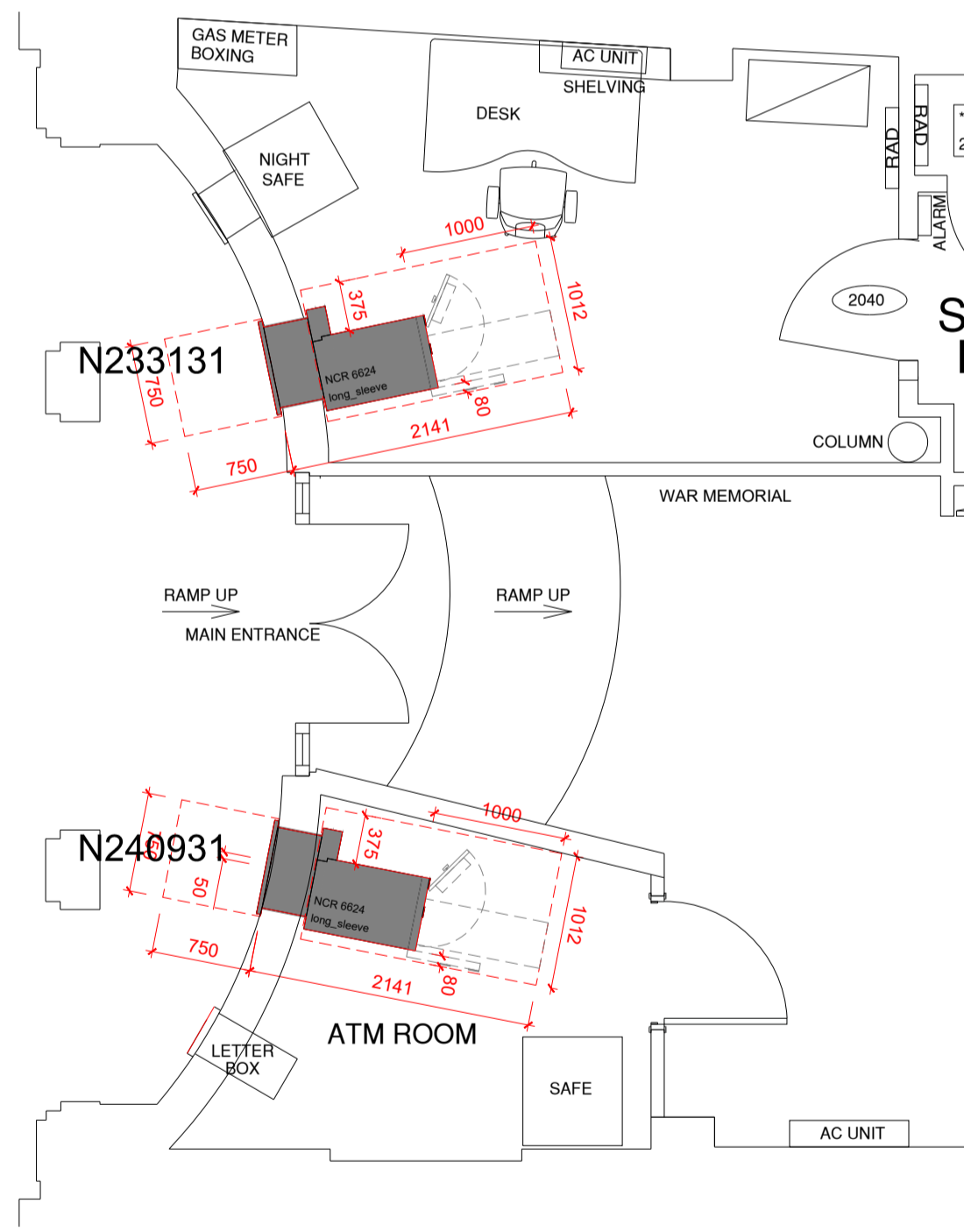

**04** PROPOSED ATM ROOM PLAN  
scale 1:50

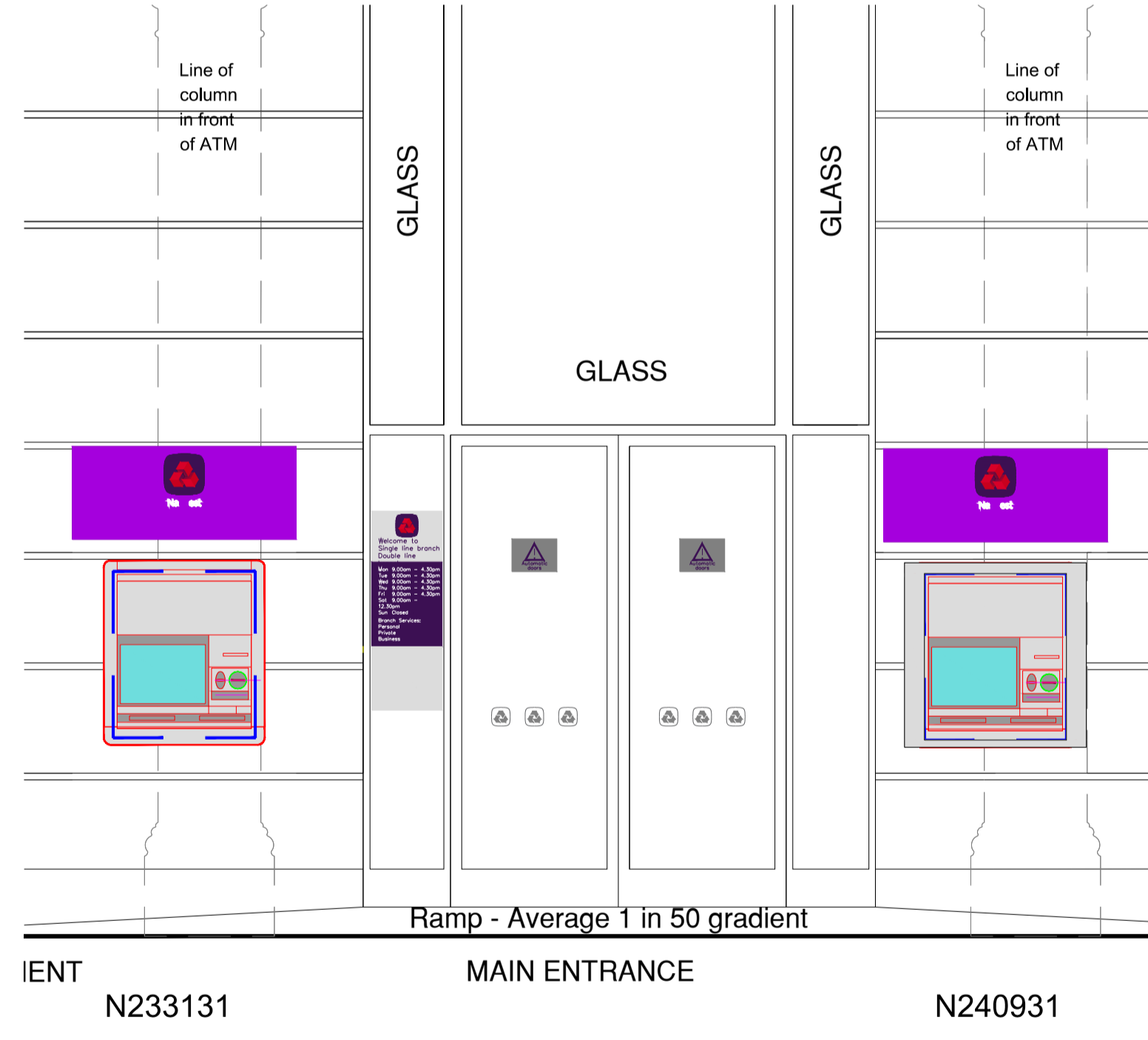

**05** PROPOSED EXTERNAL WALL ELEVATION  
scale 1:25

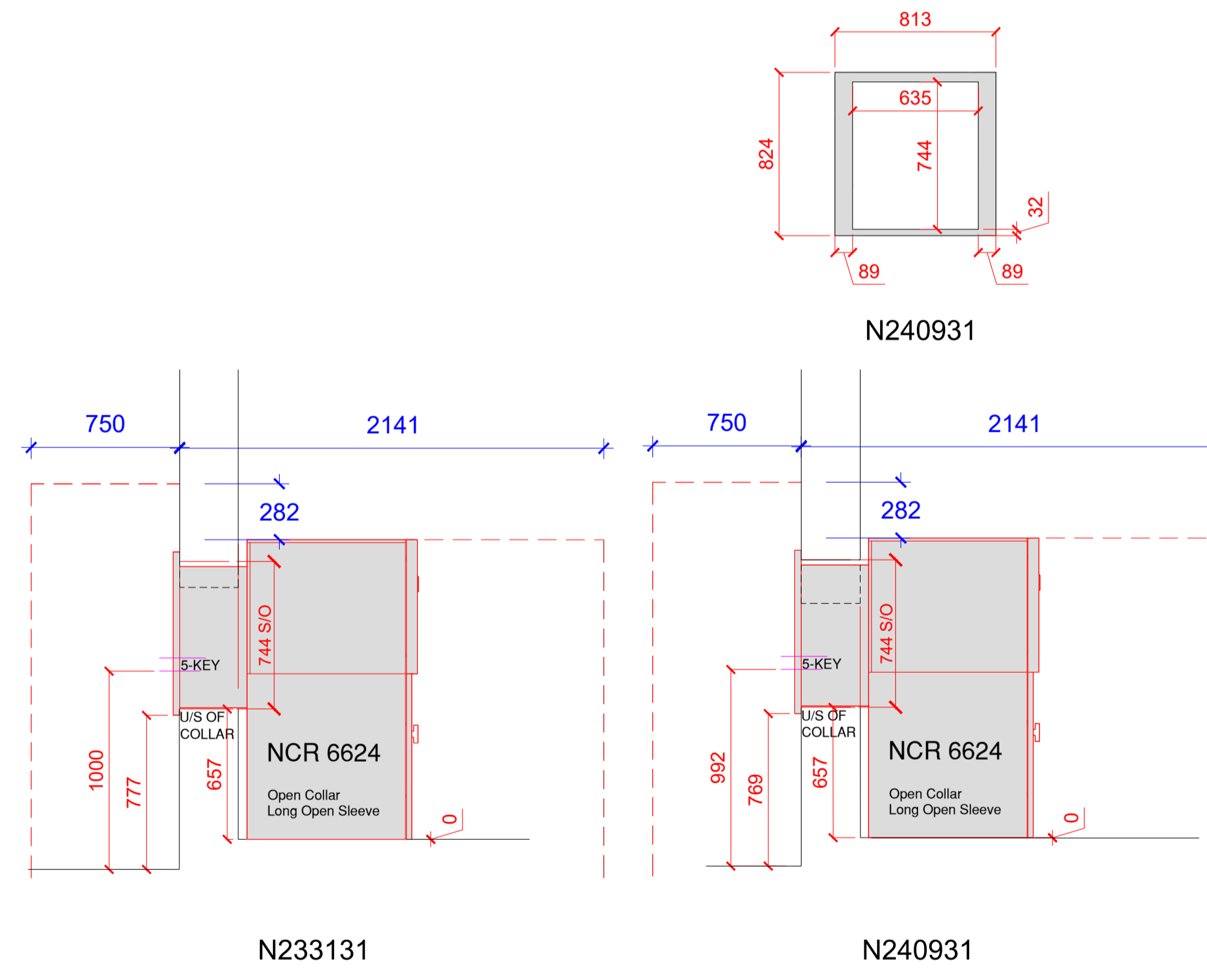

**06** PROPOSED ATM SECTIONS  
scale 1:25

- NOTES:**
- EXTERNAL REMOVALS:**
    - Contractor to review asbestos register in branch property file.
    - Disconnect power, alarm, data & IT from ATM's to be removed
    - Remove existing ATM's & Plinth.
    - Remove tablets.
  - PROPOSED:**
    - Alter apertures to suit new ATM's setting out. Raising heads by approx 130mm for N233131 & 220mm for N240931. N240931 to move 50mm to the right.
    - Install new ATM's. (Direct to floor)
    - Install 1-no scar plate.
    - Install new tablet signs.
    - Reconnect power and data.
  - DECORATION & FINISHES:**  
All affected areas to be made good and finished to match existing, to Contractors Scope of Works and NatWest Design Guide.
  - M&E and I.T.:**  
Adapt existing power and data to suit new ATM's. Install new power and data where required.
  - SECURITY:**  
Adapt existing ATM security alarms to new ATM. Where required install new components.
- 6. NOTES:**
- Structural engineers survey required to assess transport route over basement areas.
  - DDA Non-compliant due to gradient.

Rev.	Description	By	Date
2	Omit new collars surround signs and install new tablets sign.	GH	10-Sep-24
1	Tablets replaced with sign surrounds and ATM standard collars replaced with Open collars.	GH	28/08/2024

DEVICE SCHEDULE						
Device ID	Existing Device to be removed	Device Type	Device Location	Proposed Device	SAI Present	DDA Compliant
N233131	6634	ATM	EXT. TTW	6624	No	No
N240931	6625	ATM	EXT. TTW	6624	No	No

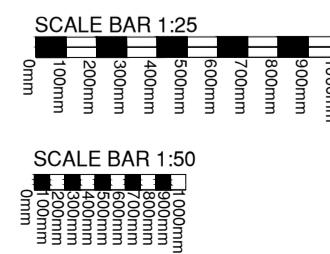

(C) These drawings are Not to be copied or reproduced in any form without the written permission and Full consent of ISG Plc

MAIN CONTRACTOR ISG	CONTRACT GRP-NatWest SSTP 2024	JOB # -----	DATE 25/07/24	DRAWN BY GH
SCALE 1:50, 1:25 & 1:20 @ A1	SITE RICHMOND - 22 George Street, Richmond, Surrey, TW9 1JW	DESIGN ARCHITECT ISG DESIGN		
DRAWING STATUS CONSTRUCTION	Hemingford House, 7 Glebe Road, Huntingdon, PE29 7DN Tel: 01480 423 500 Fax: 01480 412 043			
REVISION 2	DRAWING NUMBER NWSSTP24-P2-NWB-601731-EXT-ISG-001-02	SHEET 1 of 1		
DATE 21/09/2024				