

Typical B Existing Detail

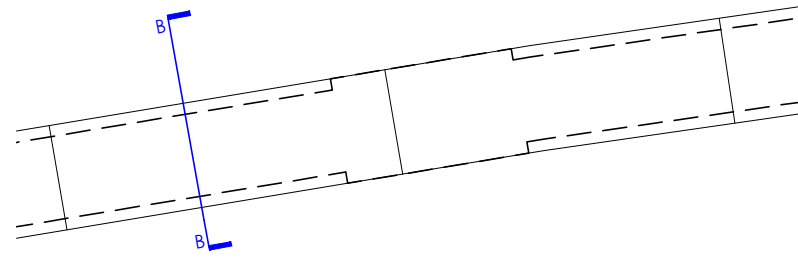

Existing Plan - Coping & Wall Detail
scale 1:20

Typical B Proposed Detail

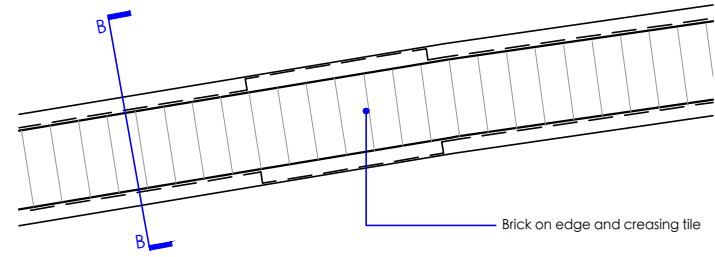

Proposed Plan - Coping, Pier & Wall Detail
scale 1:20

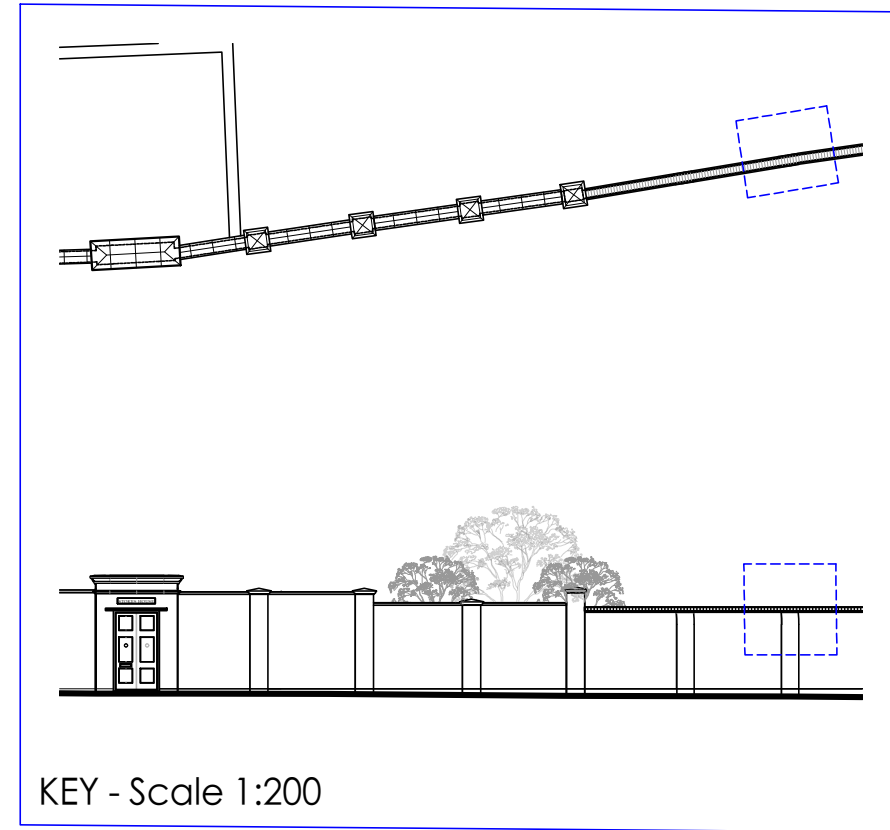

KEY - Scale 1:200

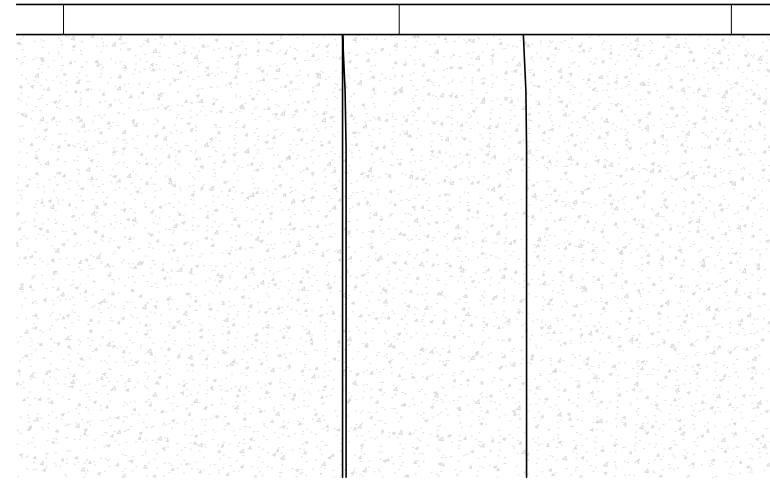

Existing Elevation - Coping Wall Detail
scale 1:20

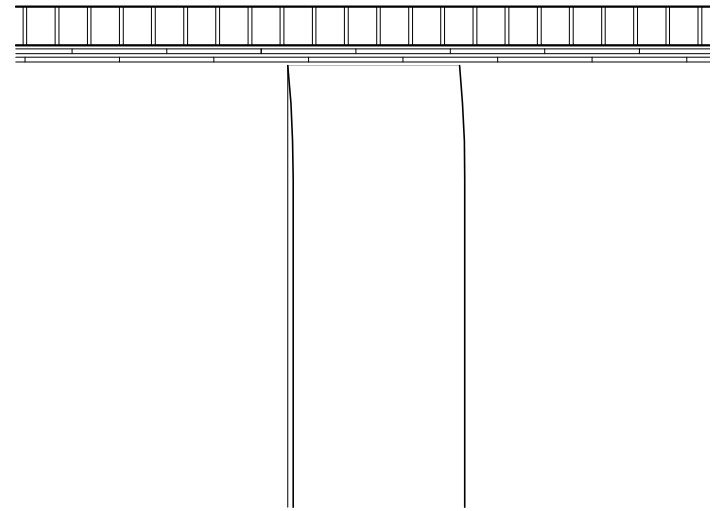

Proposed Elevation - Coping, Pier & Wall Detail
scale 1:20

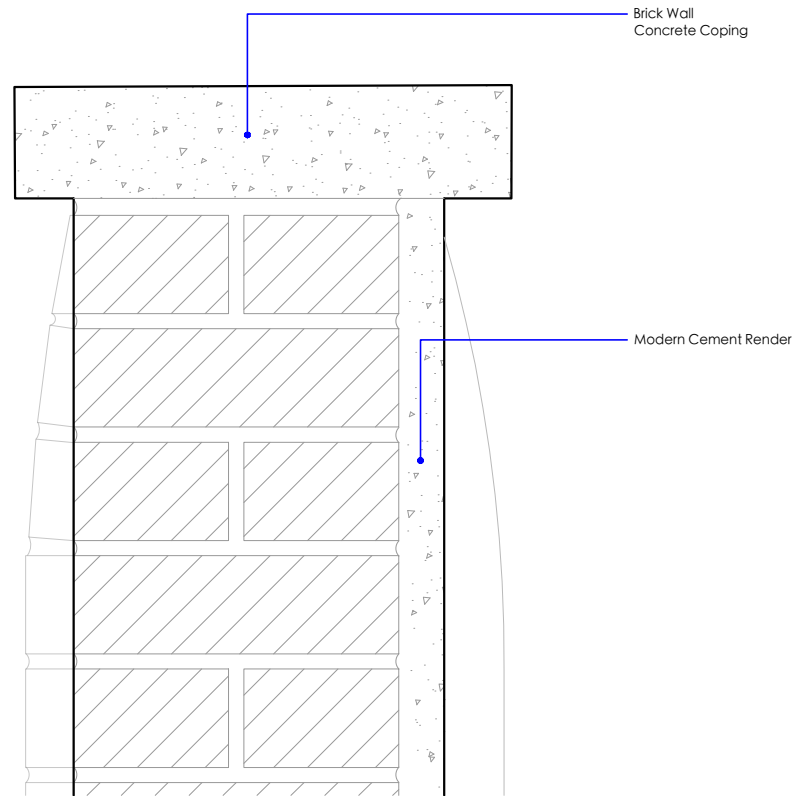

Existing Section BB - Coping & Wall Detail
scale 1:5

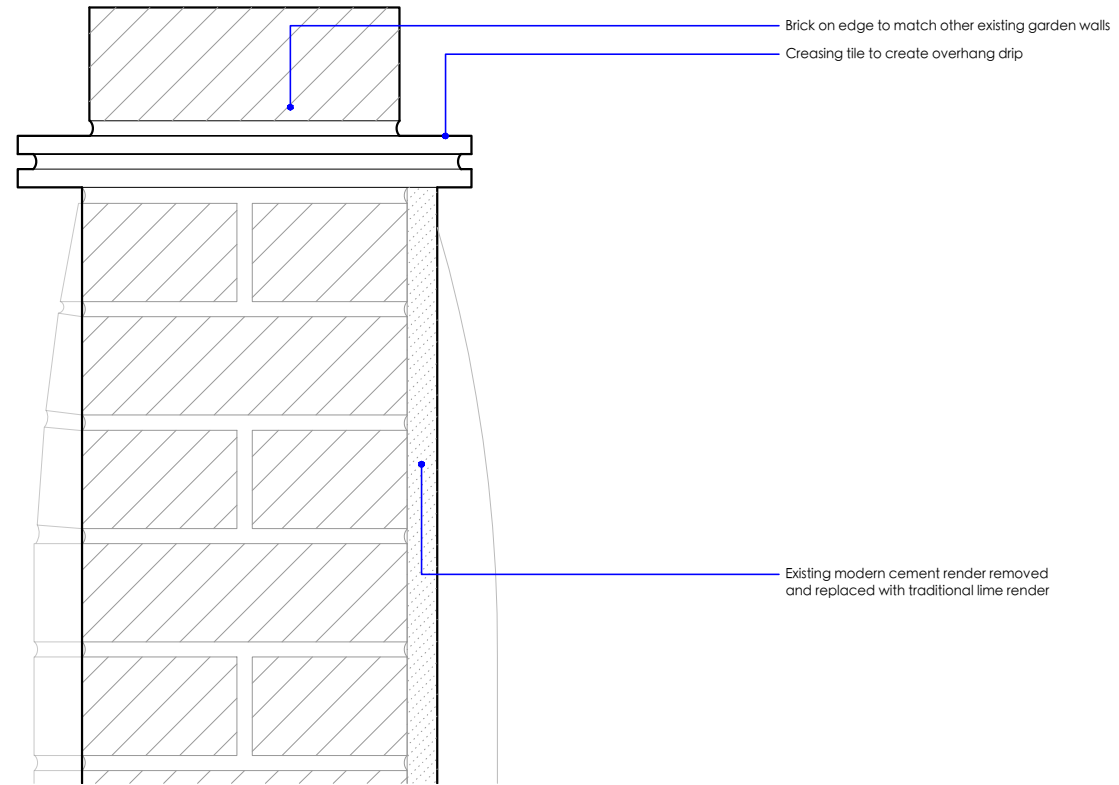

Proposed Section BB - Coping, Pier & Wall Detail
scale 1:5

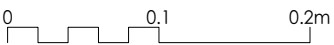

MICHAEL JONES ARCHITECTS

020 8948 1863 | 129 Kew Road, Richmond, TW9 2PN
www.mjarchitects.co.uk | studio@mjarchitects.co.uk

job title
Stokes House, Ham Street
client
Mr & Mrs McNicholas

drawing title
Typical B - Coping & Pier Detail
drawing number
1939.03.03.Pl.n.07.201

scale
1:5@A3/Various
date
Dec 2024
rev
-
drawn by
KH
checked by
AB