

NORTH: 

SCALE at A3:





GENERAL NOTES:

This drawing remains the property of Locksley Architects Ltd, reproduction shall only be allowed with written permission.

This drawing is not to be scaled for construction purposes, use written dimensions only. Any discrepancies to be reported to the architect. All dimensions to be checked on site. The contractor is responsible for all dimensions and setting out of the work on site. The contractor must ensure that all elements of the work comply with current building regulations.

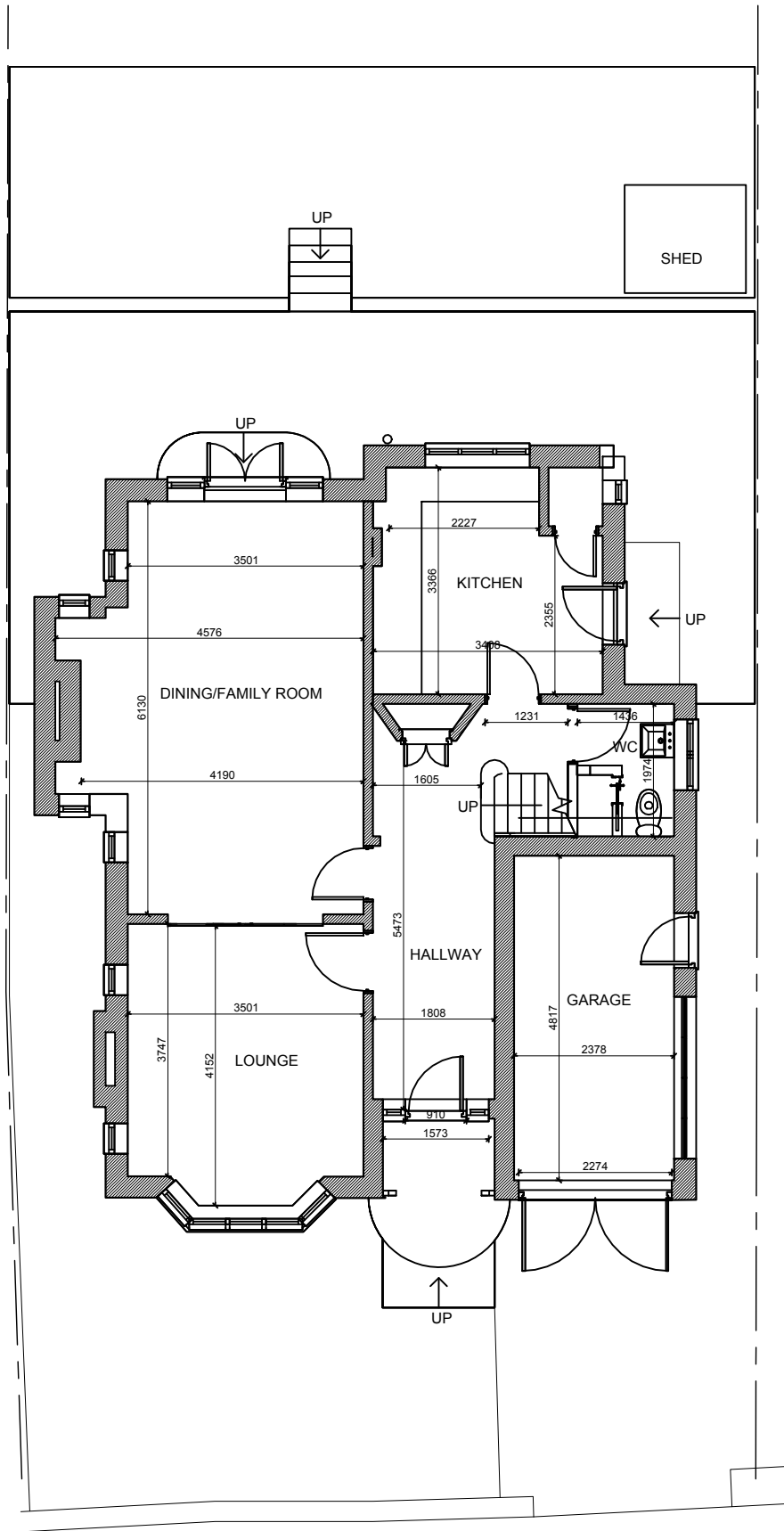
PROJECT NOTES:



 Ground Floor Plan
Scale: 1:100

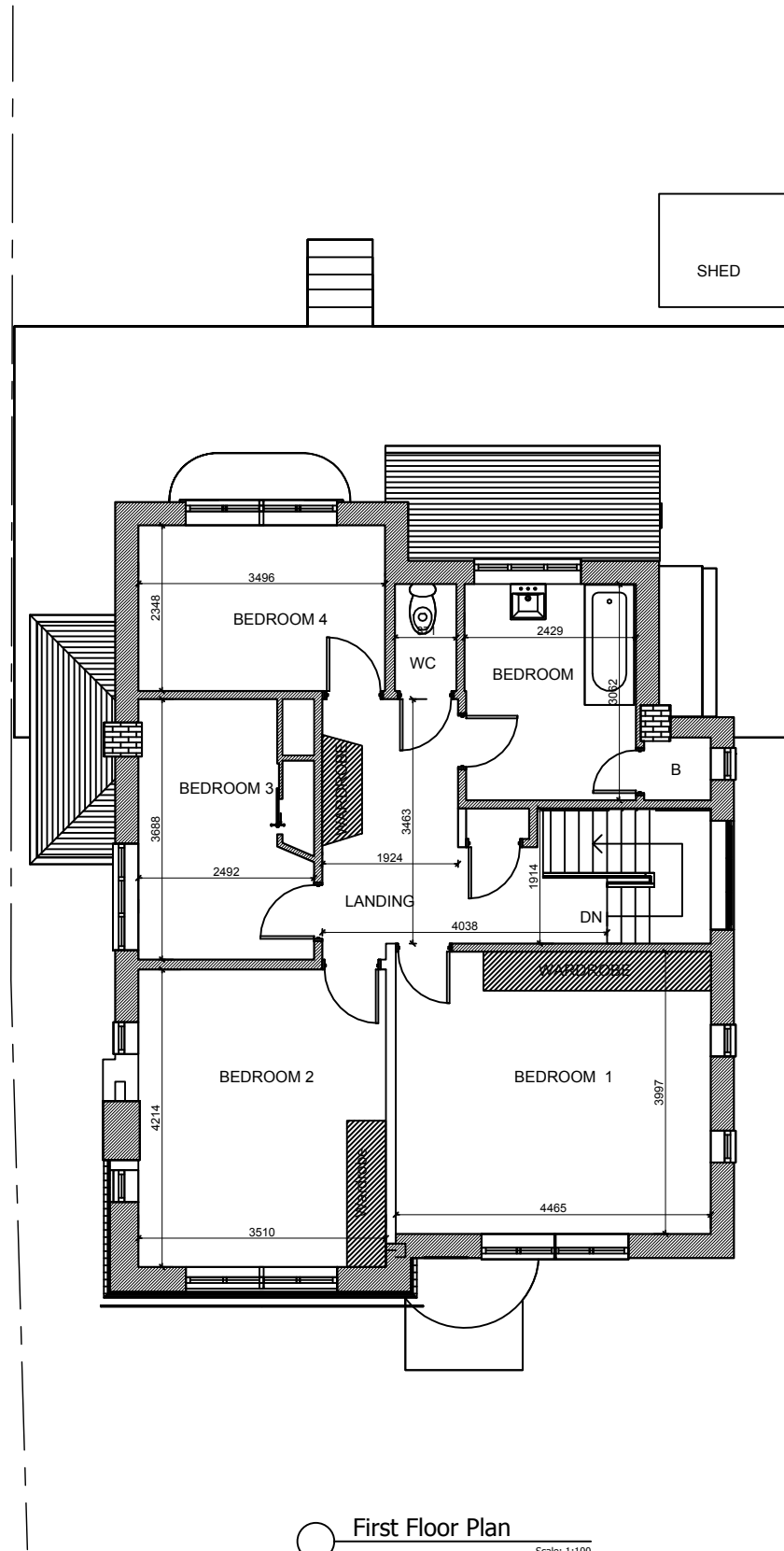

 First Floor Plan
Scale: 1:100

Issued for Planning		TBC	A
			
LOCKSLEY ARCHITECTS			
Architect Details 11 Pembridge Mews, Notting Hill, London W11 3EQ info@locksleyarchitects.com 0207 206 2727			
Project 23 Melbourne Road			
Title Existing Plans			
Job No 1133	Drg No E01	Revision A	