

NORTH: 

SCALE at A3:



**GENERAL NOTES:**

This drawing remains the property of Locksley Architects Ltd, reproduction shall only be allowed with written permission.

This drawing is not to be scaled for construction purposes, use written dimensions only. Any discrepancies to be reported to the architect. All dimensions to be checked on site. The contractor is responsible for all dimensions and setting out of the work on site. The contractor must ensure that all elements of the work comply with current building regulations.

**PROJECT NOTES:**

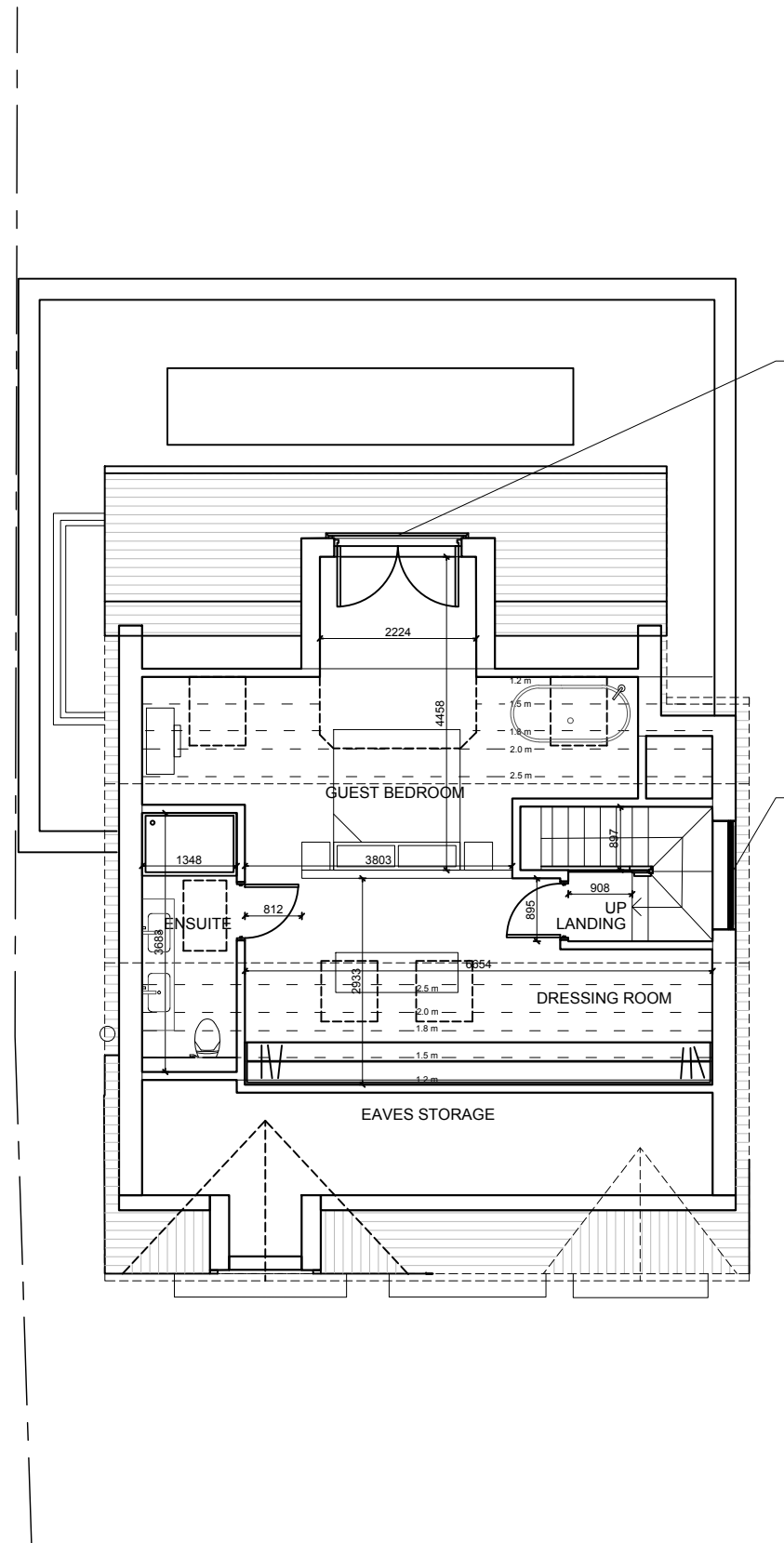

○ Second Floor Plan 496sqm

New juliette balcony with timber framed double glazed doors and stone surrounds

New timber framed double glazed windows to match neighbouring examples

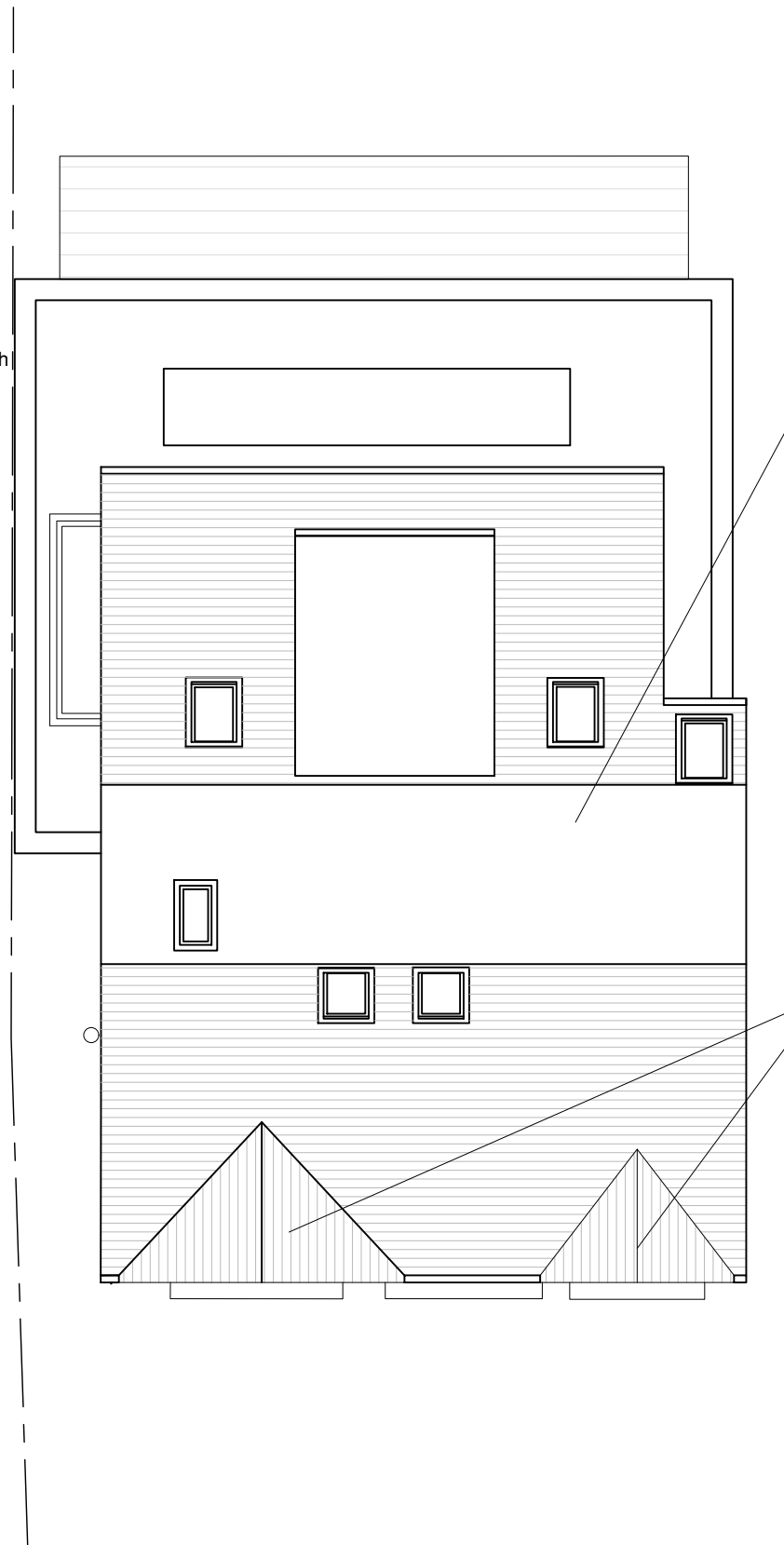

○ Roof Plan

New hip to gable and rear dormer roof extension with new clay tiles and lead flashing to match neighbouring properties

New gable extensions with new clay tiles to match neighbouring properties

Issued for Planning TBC A



**LOCKSLEY**  
ARCHITECTS

Architect Details  
11 Pembridge Mews, Notting Hill, London W11 3EQ  
info@locksleyarchitects.com  
0207 206 2727

Project  
**23 Melbourne Road**

Title  
**Proposed Plans**

Job No	Drg No	Revision
<b>1133</b>	<b>P02</b>	<b>A</b>