

TYPE 14 - NEW

Reference: WG.09

Description: Casement

Material: Timber

RAL Colour: 9010 White

Notes:

- Currently UPVC Casement Window. To be replaced with new Timber Casement window of similar style

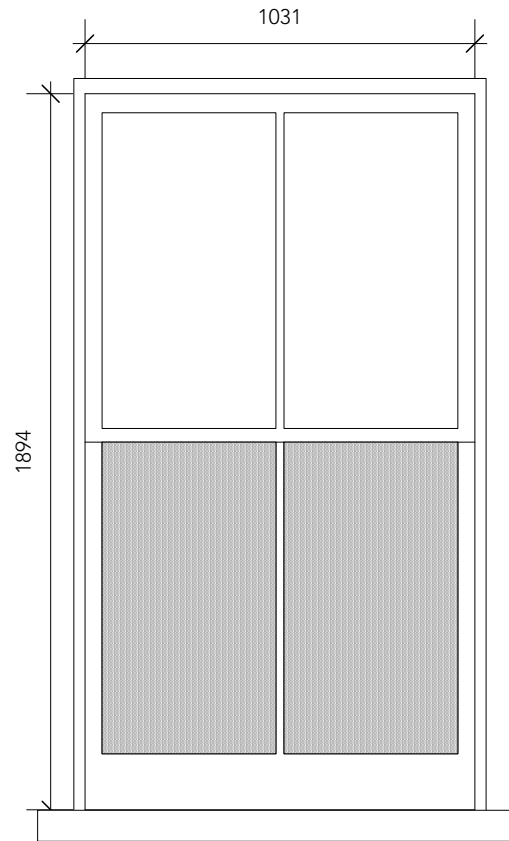

TYPE 15 - NEW

Reference: WG.07, WG.08

Description: Sash

Material: Timber

RAL Colour: 9010 White

Notes:

- Bottom two panels to be obscure frosted glazing

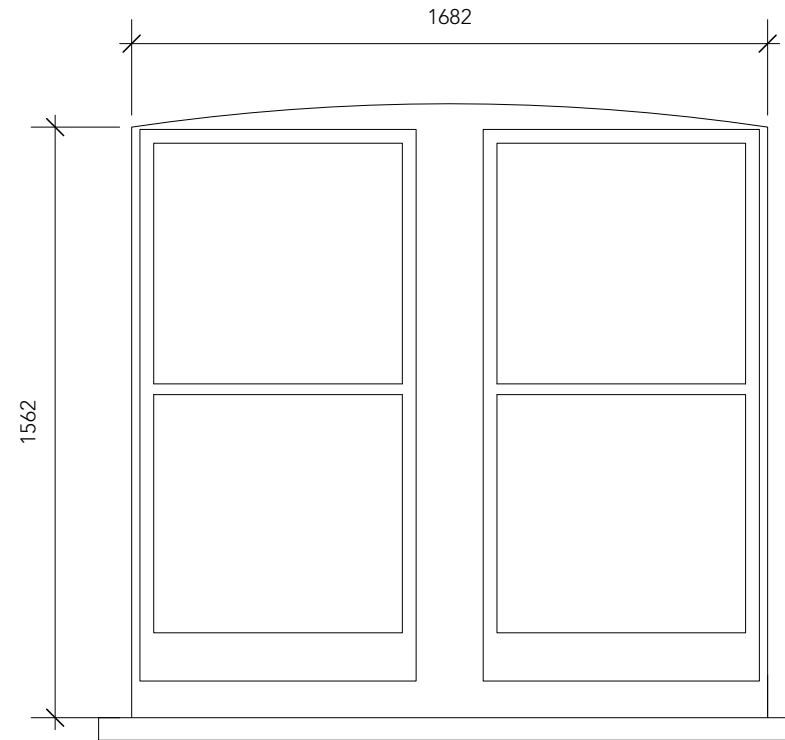

TYPE 16 - EXISTING

Reference: WG.014

Description: Sash

Material: Timber

RAL Colour: 9010 White

Treatment:

- Secondary glazing pane added by specialist
- Window to be repainted Internally and Externally
- Ironmongery to be replaced with polished brass

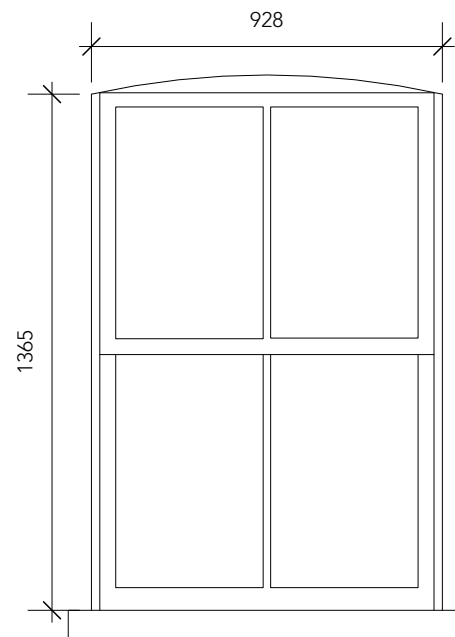

TYPE 17 - NEW

Reference: WF.12, WF.13

Description: Sash

Material: Timber

RAL Colour: 9010 White

Notes: N/A

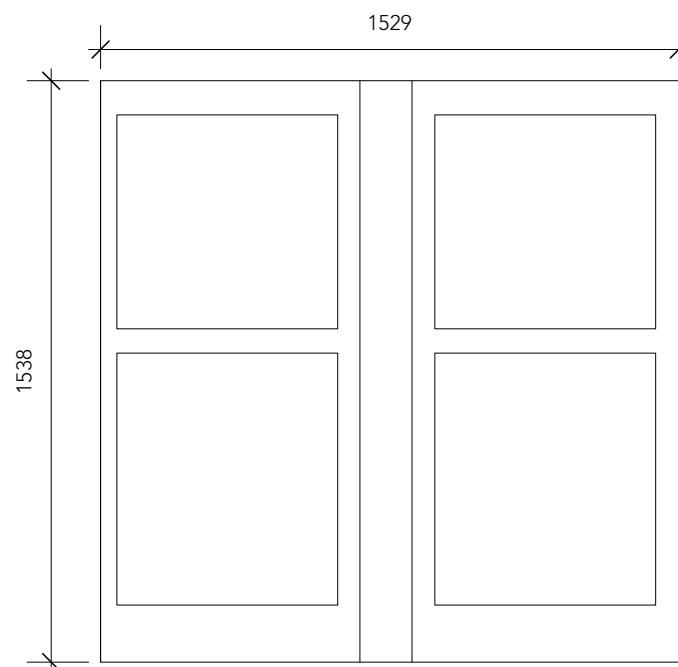

TYPE 18 - NEW

Reference: WS.07

Description: Sash

Material: Timber

RAL Colour: 9010 White

Notes:

To replace window in existing opening with two no. double glazed sash windows

NOTES

All Sizes given are for tender purpose only and should be measured on site.

Drawings for all windows and doors to be submitted to Architect/Client before procurement

All windows, new and retained to have new brass ironmongery installed as part of works

All windows not listed to be retained and deep cleaned



Calypso Studios

tel: +44 (0) 7749974558

email: info@calypso-studios.co.uk

www.calypso_studios.co.uk

Client

Jonathan & Annyck

Project

7 Waldegrave Gardens

Title

Window Schedule - Sheet 03

| Date | Scale | Issuing Discipline |
|----------|-----------|--------------------|
| July '24 | 1:20 @ A3 | ARCHITECTURE |

Issue status

Tender

2326-WD-905

Important note:

Drawings must not be scaled
All levels and dimensions given to be checked on site
© Copyright - Calypso Studios LLP