

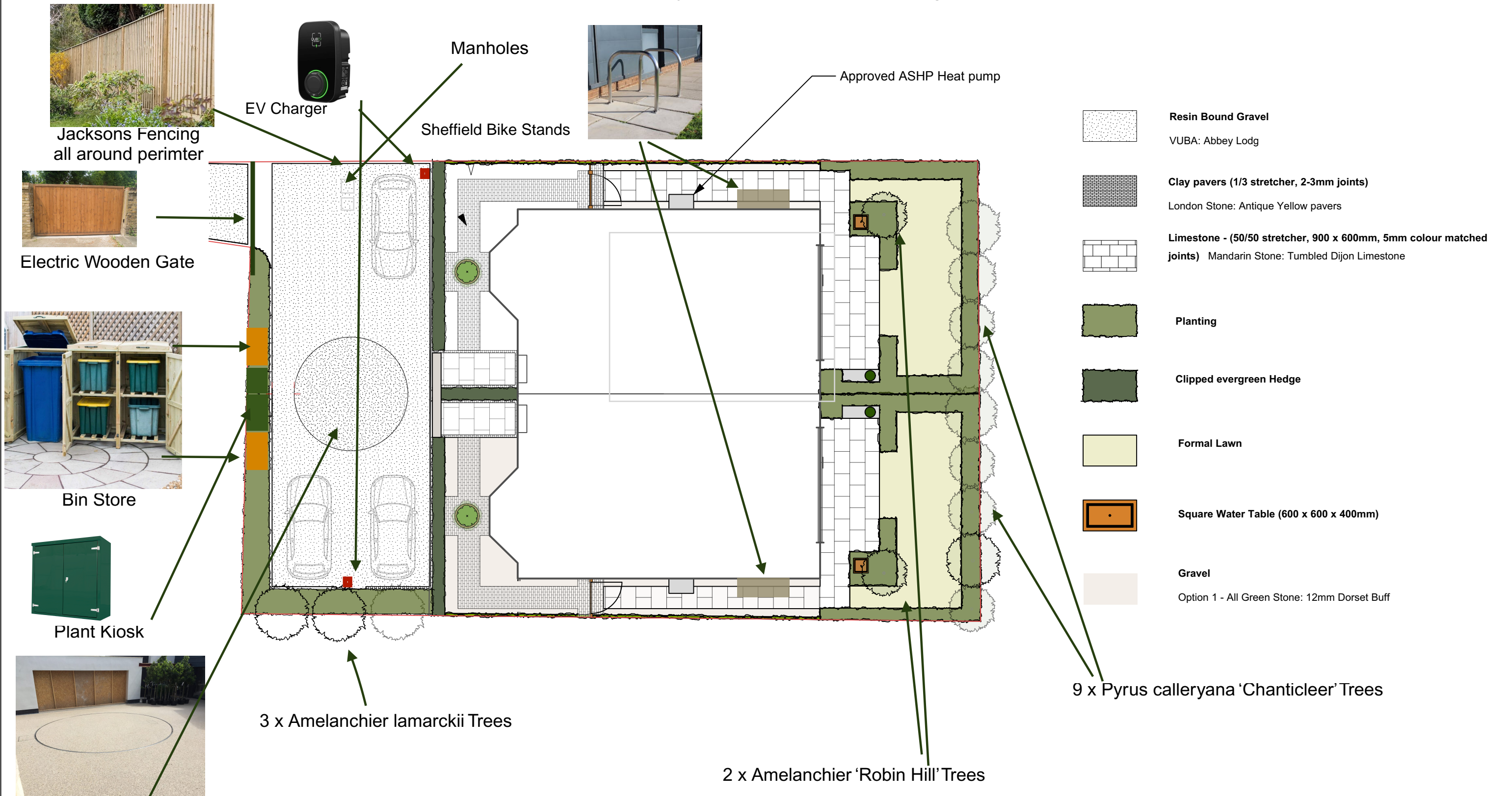

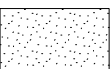

116A & 116B Amyand Park - Hard and Soft Landscaping Plan

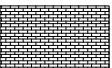
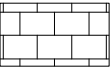

-  **Resin Bound Gravel**  
VUBA: Abbey Lodg
-  **Clay pavers (1/3 stretcher, 2-3mm joints)**  
London Stone: Antique Yellow pavers
-  **Limestone - (50/50 stretcher, 900 x 600mm, 5mm colour matched joints)** Mandarin Stone: Tumbled Dijon Limestone
-  **Planting**
-  **Clipped evergreen Hedge**
-  **Formal Lawn**
-  **Square Water Table (600 x 600 x 400mm)**
-  **Gravel**  
Option 1 - All Green Stone: 12mm Dorset Buff

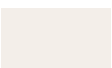

**FRONT + REAR GARDENS**  
Scale: 1:150

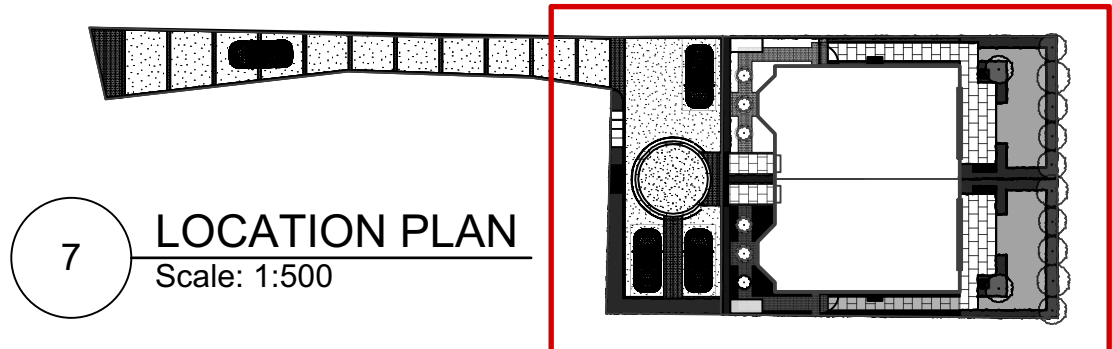

**General Notes:**  
Do not scale from this drawing.  
All dims in mm.  
All dims are indicative only.  
All dimensions must be checked on site.  
Drawing based on survey information by others.

	TITLE: HARD AND SOFT LANDSCAPING PLAN
	CLIENT: LONDON ROC
	PROJECT: AMYAND PARK ROAD, LONDON
	DATE: 06 AUG 2024
	SCALE: 1:100 @ A3
<small>General Notes: It is the contractors responsibility to ensure that design principles, calculations, drawings and final construction must conform to current building regulations, CDM regulations &amp; codes of practice where relevant. All dimensions must be checked on site and not scaled from this drawing. Client to ensure all planning permissions and party wall agreements are in place before work starts. Design intent only.</small>	