

Existing Longitudinal Section  
1:100

▼ Level 3  
772

Neighbor  
Estimated/  
Not Surveyed  
Level 2

▼ 539

▼ Level 1  
272

▼ Level 0  
0

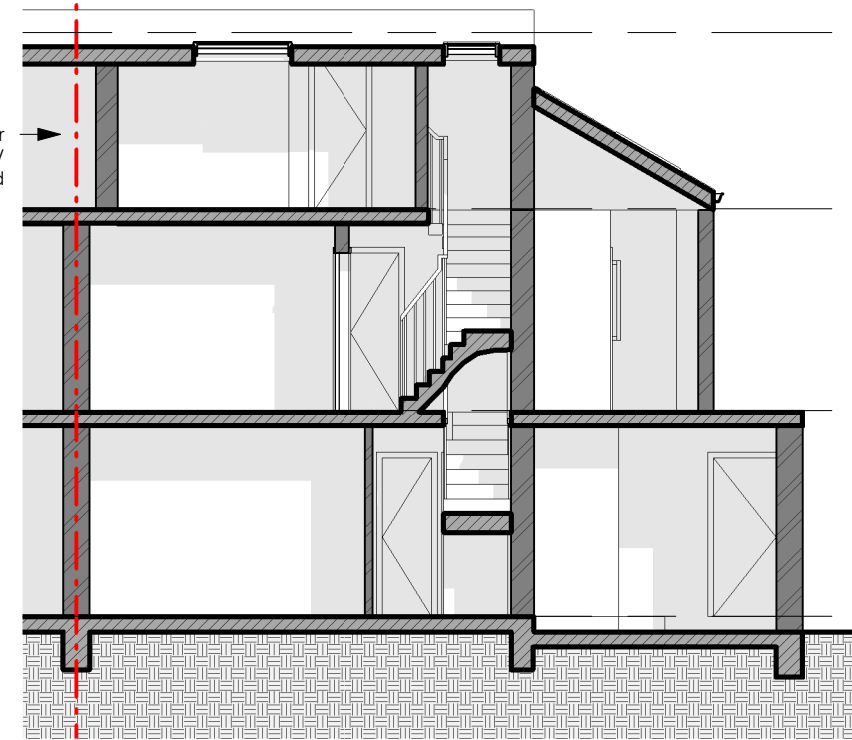

Existing Cross Section  
1:100

▼ Level 3  
772

▼ Level 2  
539

▼ Level 1  
272

▼ Level 0  
0

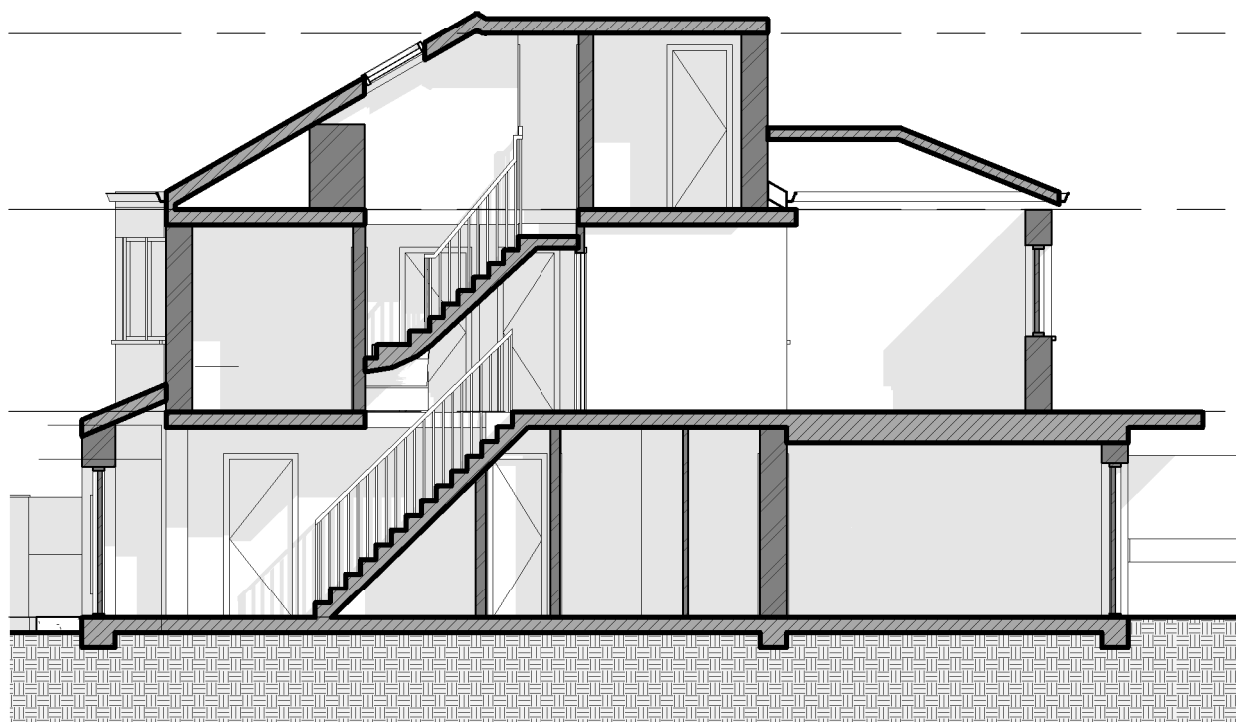

Proposed Longitudinal Section  
1:100

▼ Level 3  
772

Neighbor  
Estimated/  
Not Surveyed

▼ Level 2  
539

▼ Level 1  
272

▼ Level 0  
0

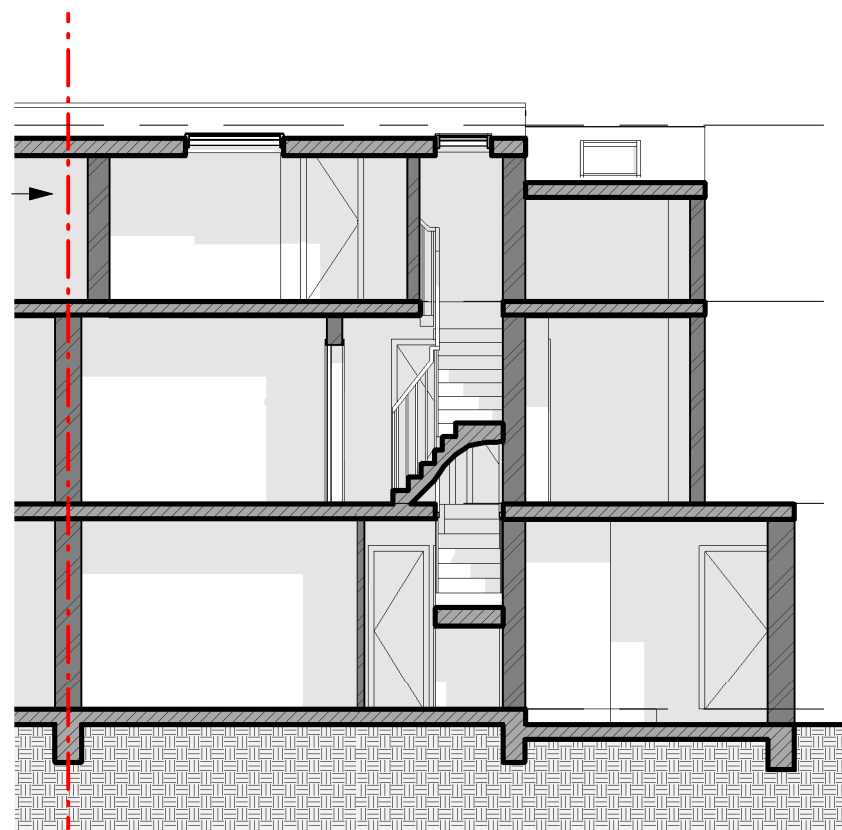

Proposed Cross Section  
1:100

▼ Level 3  
772

▼ Level 2  
539

▼ Level 1  
272

▼ Level 0  
0

**GENERAL NOTES:**

1. This drawing is to be read in conjunction with all other architectural and structural drawings and specifications.
2. All dimensions are in millimeters unless stated otherwise.
3. Do not scale from this drawing unless for planning purposes. building notes:

**BUILDING NOTES:**

4. The contractor is to ensure that all materials comply with the relevant British standards and have current agreement certificates
5. All products to be fitted strictly in accordance with manufacturer's instructions

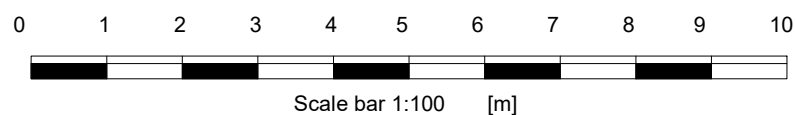

MM PLANNING & ARCHITECTURE  
CAUSEWAY HOUSE, 13 THE CAUSEWAY, TEDDINGTON TW11 0JR  
EMAIL INFO@MMPLANNING-ARCHITECTURE.CO.UK  
CONTACT 020 7302 3111

Scale 1:100 @A3



Project  
79 Hounslow Road, Twickenham,  
Greater London TW2 7HA

Client Owner

Drawing: Existing and proposed sections

Number: 06

Date: 20/06/2024