



| KEY  |                        |
|--|------------------------|
|  | Existing retained      |
|  | Existing to be removed |
|  | Proposed               |



**01** Proposed Front Elevation E1  
1:100 @ A3

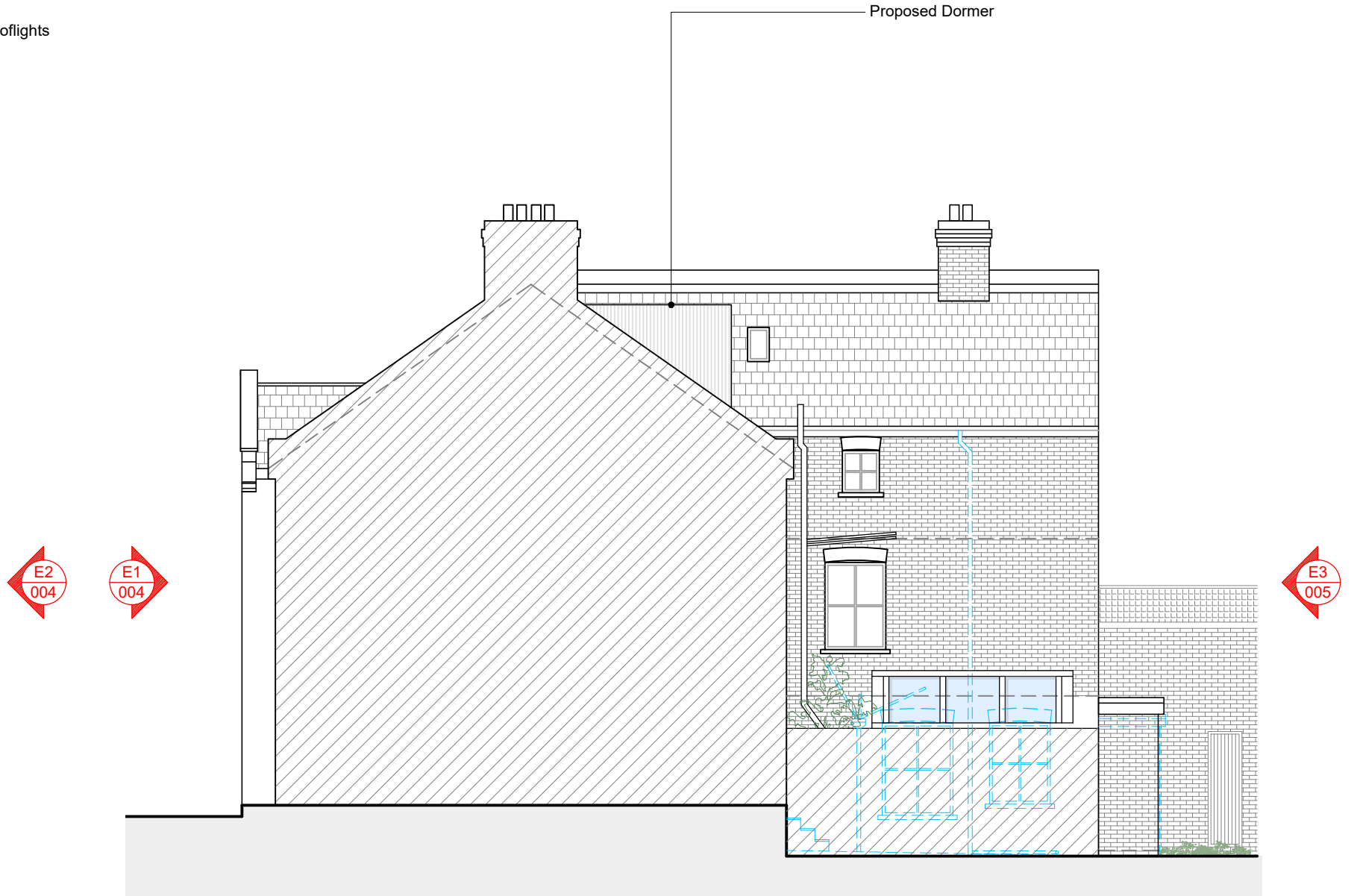

**02** Proposed Side Elevation E2  
1:100 @ A3

**50° North**

50° North Architects  
The Hut, 187 Kew Road  
Richmond, Surrey TW9 2AZ  
info@50degrees.co.uk  
020 8744 2337  
50degrees.co.uk

project north

notes

1. This drawing is for early-stage design and planning applications only, and therefore should NOT be used for construction.
2. The red line is to identify the property only, and is based on Ordnance Survey data only. It is not intended to identify physical or ownership boundaries.
3. Any dimensions shown are indicative only, and are subject to change at technical drawing stage.
4. Do not scale off this drawing.

key plan  
not to scale

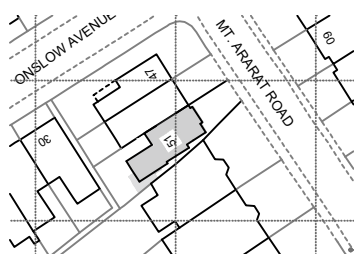

revisions

| REV | DATE       | DRAWN BY | APPR. BY | NOTES       |
|-----|------------|----------|----------|-------------|
| -   | 2024.12.20 | AM       | LB       | first issue |

client:

**EDWARD POWER  
EMILY POWER**

project:

**51 MT. ARARAT RD.  
RICHMOND TW10 6PL**

status:

**PROPOSED**

revision:

**XX**

title:

**PROPOSED ELEVATIONS  
E1 & E2**

drawn by:

**AM**

approved by:

**LB/TB**

date:

**2024.12.20**

job no:

**2775**

scale:

**1:100@A3**

drawing no:

**012**

