

01 Existing Cellar Floor Plan
1:100 @ A3

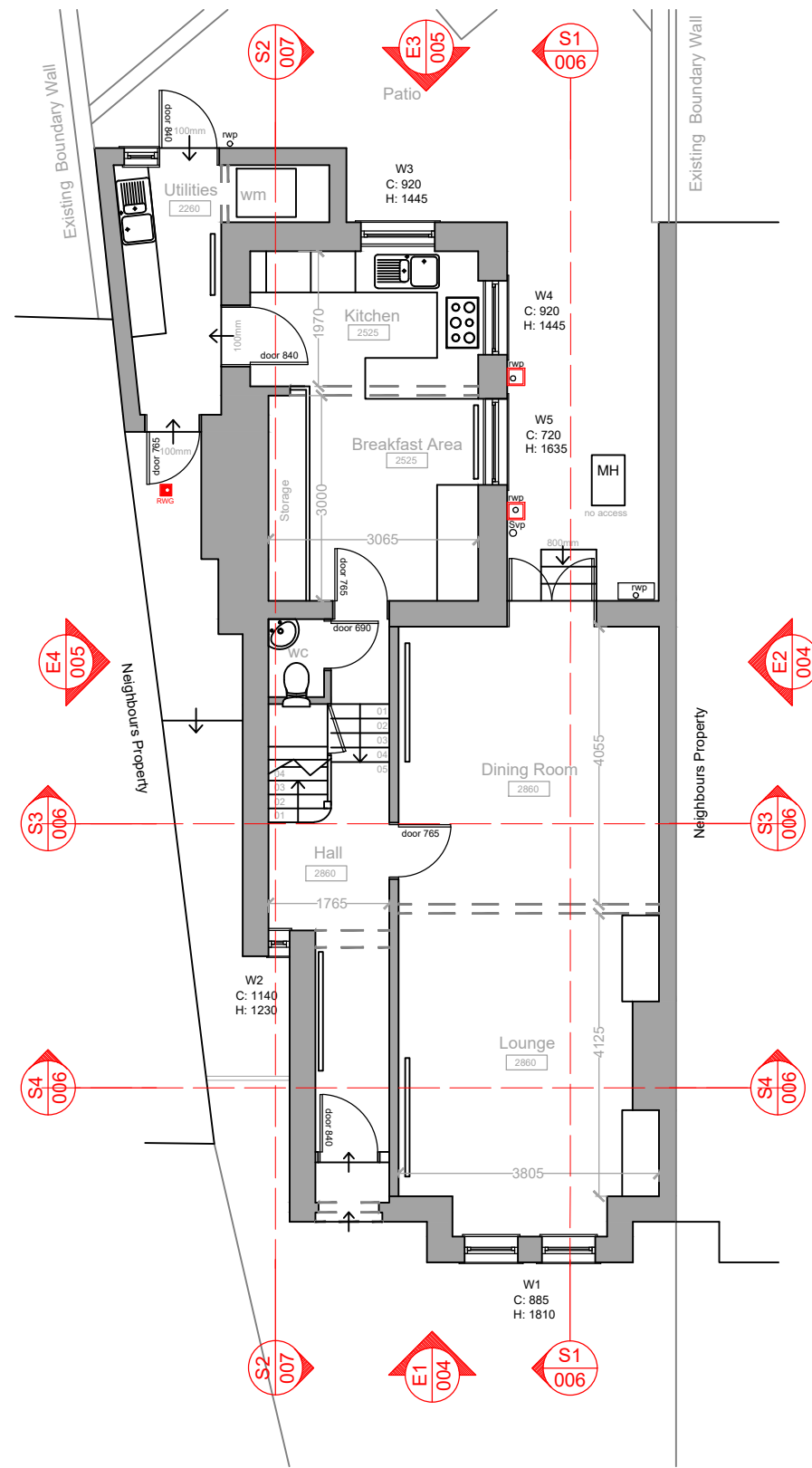

02 Existing Ground Floor Plan
1:100 @ A3

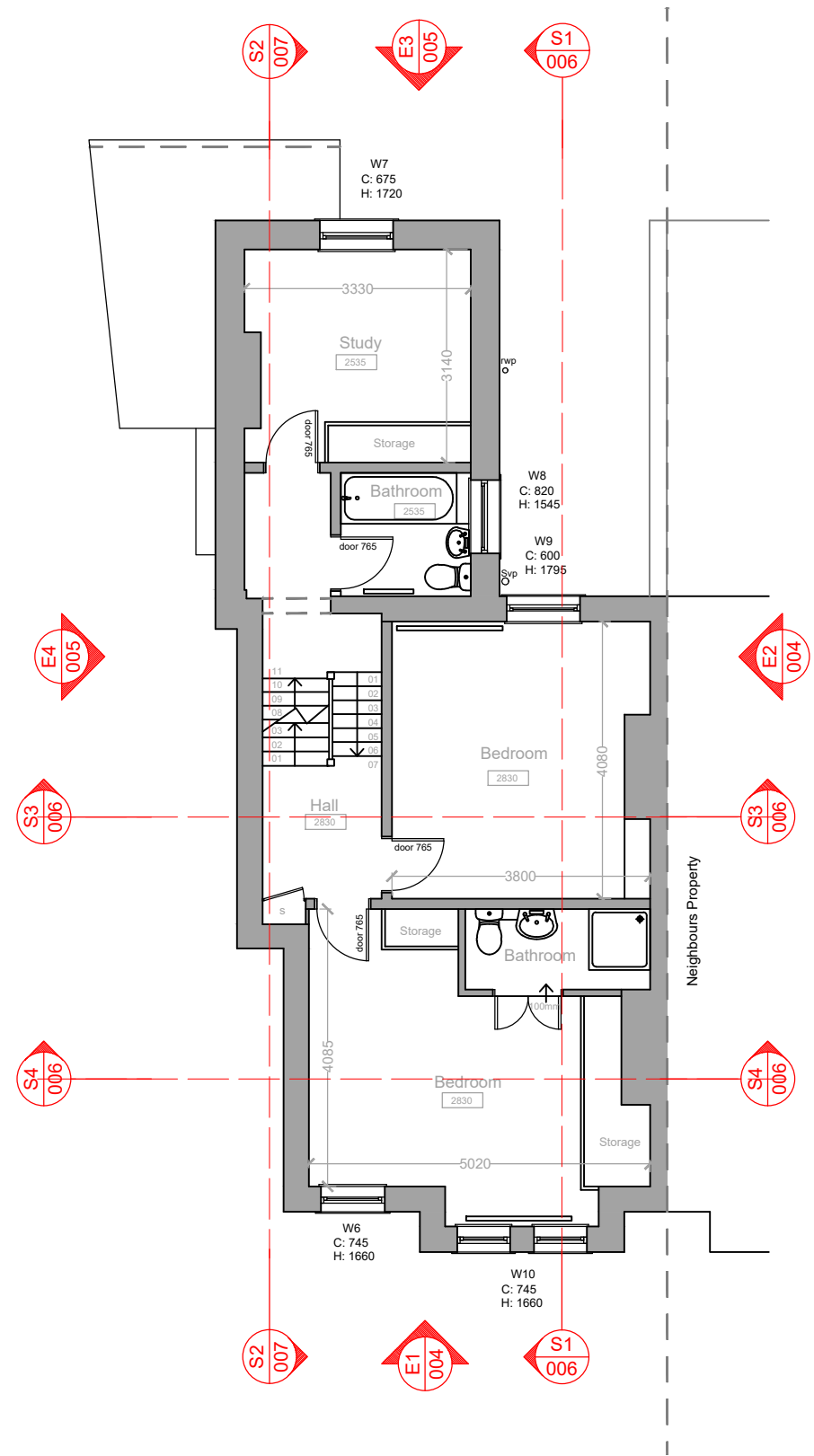

03 Existing First Floor Plan
1:100 @ A3

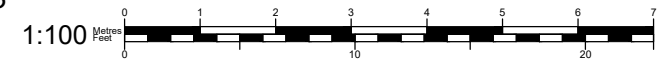

50° North

50° North Architects
The Hut, 187 Kew Road
Richmond, Surrey TW9 2AZ
info@50degrees.co.uk
020 8744 2337
50degrees.co.uk

project north

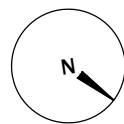

notes

- This drawing is for early-stage design and planning applications only, and therefore should NOT be used for construction.
- The red line is to identify the property only, and is based on Ordnance Survey data only. It is not intended to identify physical or ownership boundaries.
- Any dimensions shown are indicative only, and are subject to change at technical drawing stage.
- Do not scale off this drawing.

key plan

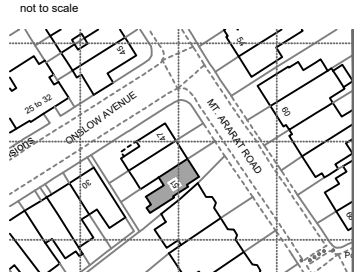

revisions

REV	DATE	DRAWN BY	APPR. BY	NOTES
-	-	DT	LB	first issue

client:

**EDWARD POWER
EMILY POWER**

project:

**51 MT. ARARAT RD.
RICHMOND TW10 6PL**

status:

EXISTING

revision:

XX

title:

**EXISTING CELLAR, GROUND
& FIRST FLOOR PLANS**

drawn by:

NA

approved by:

LB/TB

date:

2024.11.18

job no:

2775

scale:

1:100@A3

drawing no:

002