

PROPOSED

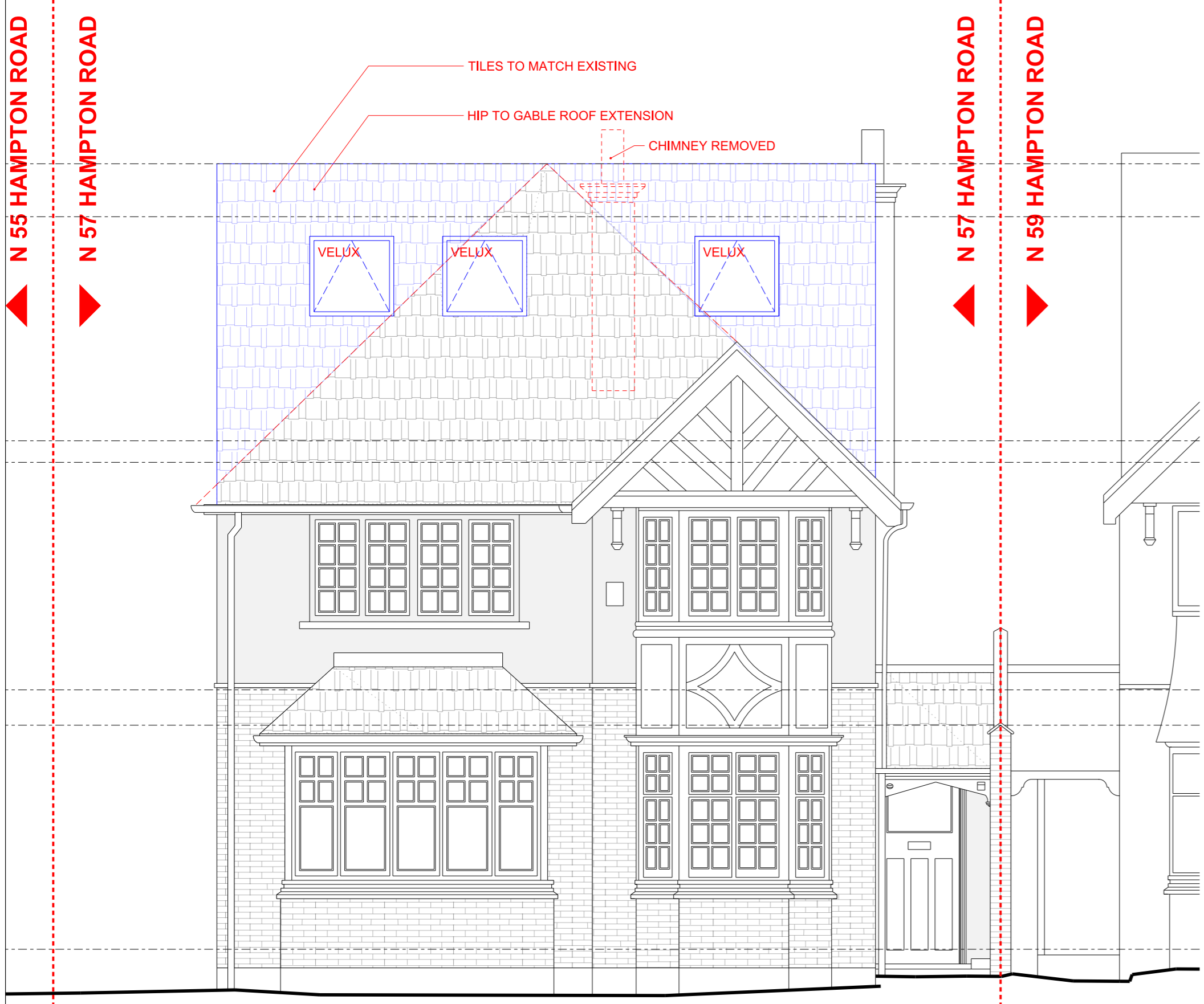

1
300
FRONT ELEVATION
PROPOSED
1:50

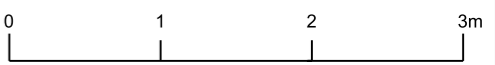
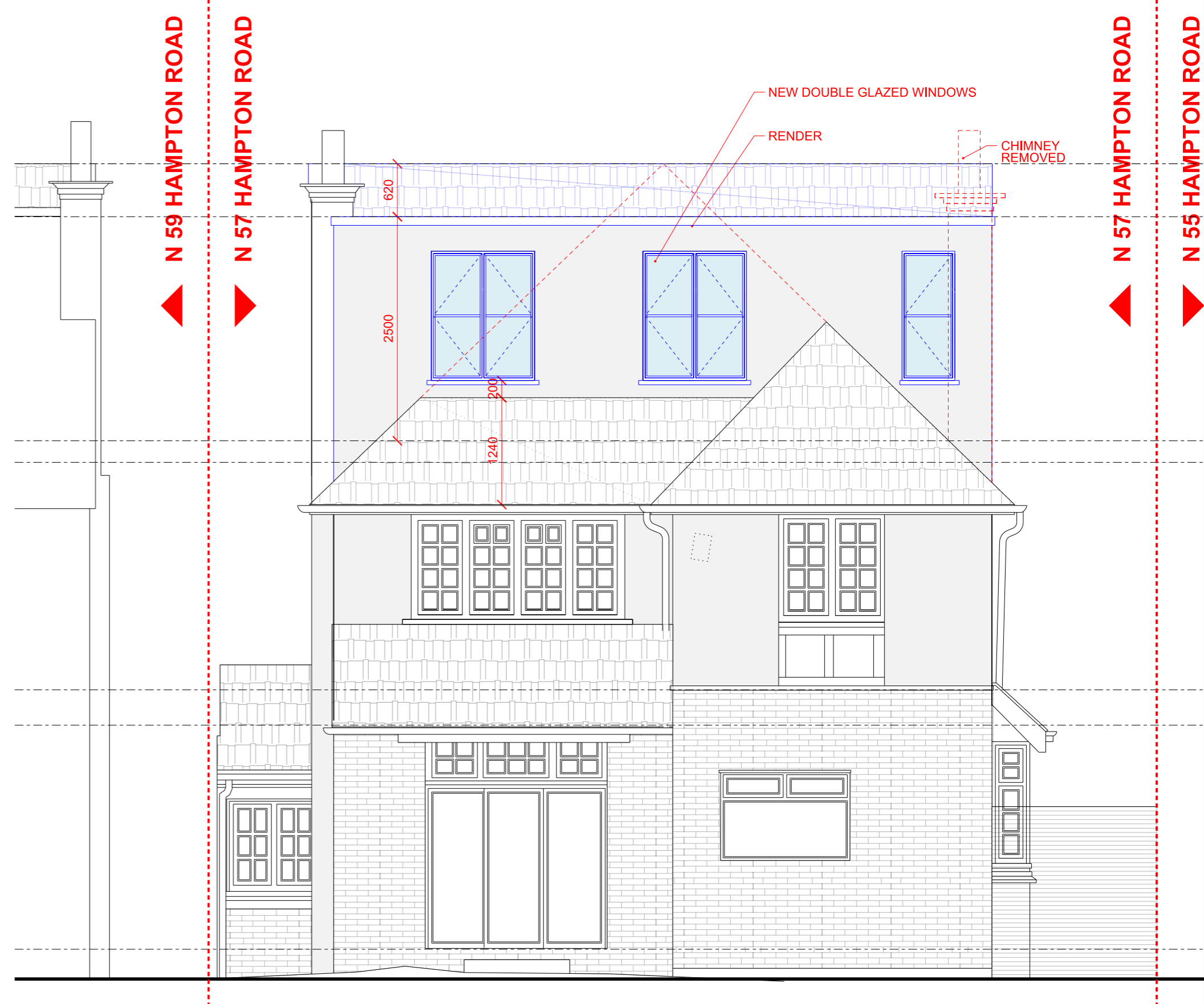

2
300
REAR ELEVATION
PROPOSED
1:50

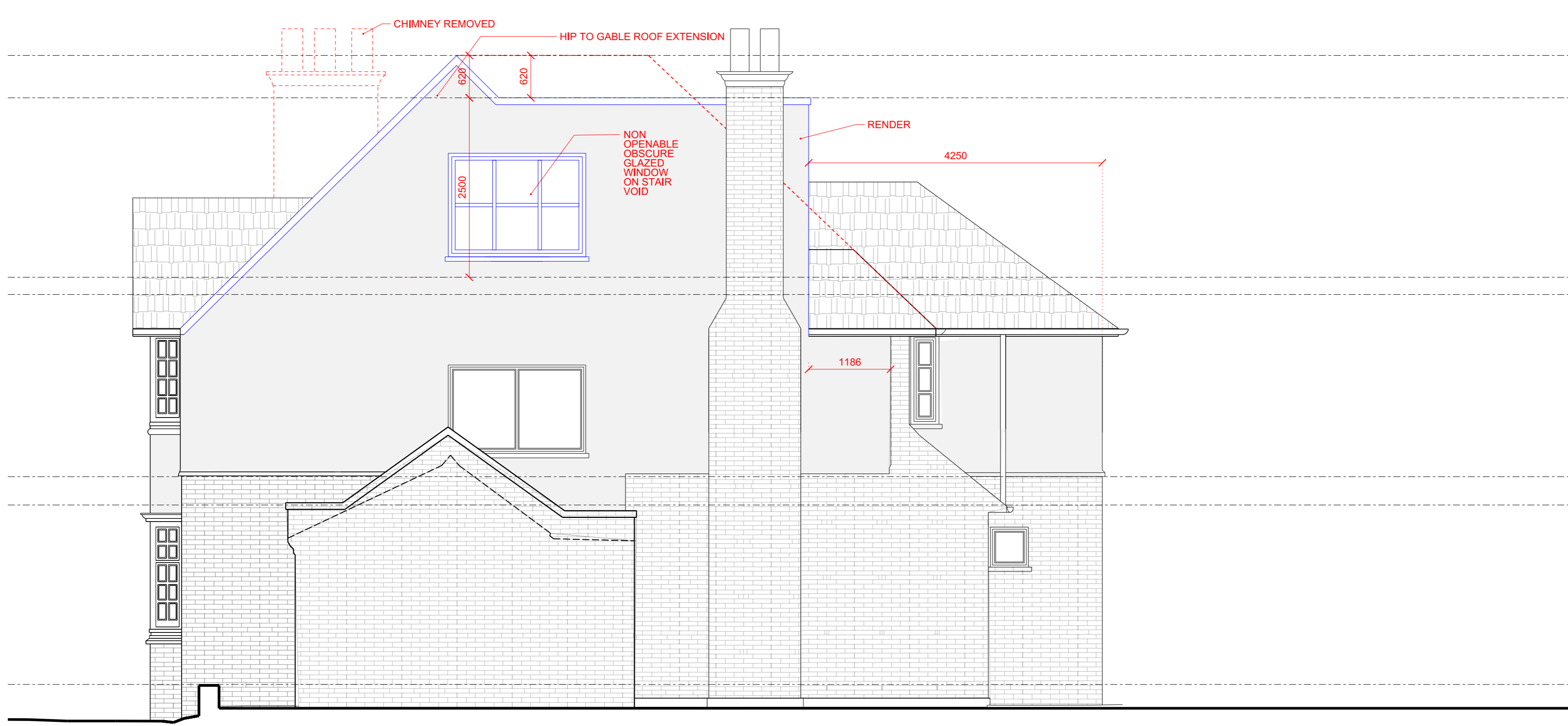

3
300
SIDE ELEVATION
PROPOSED
1:50

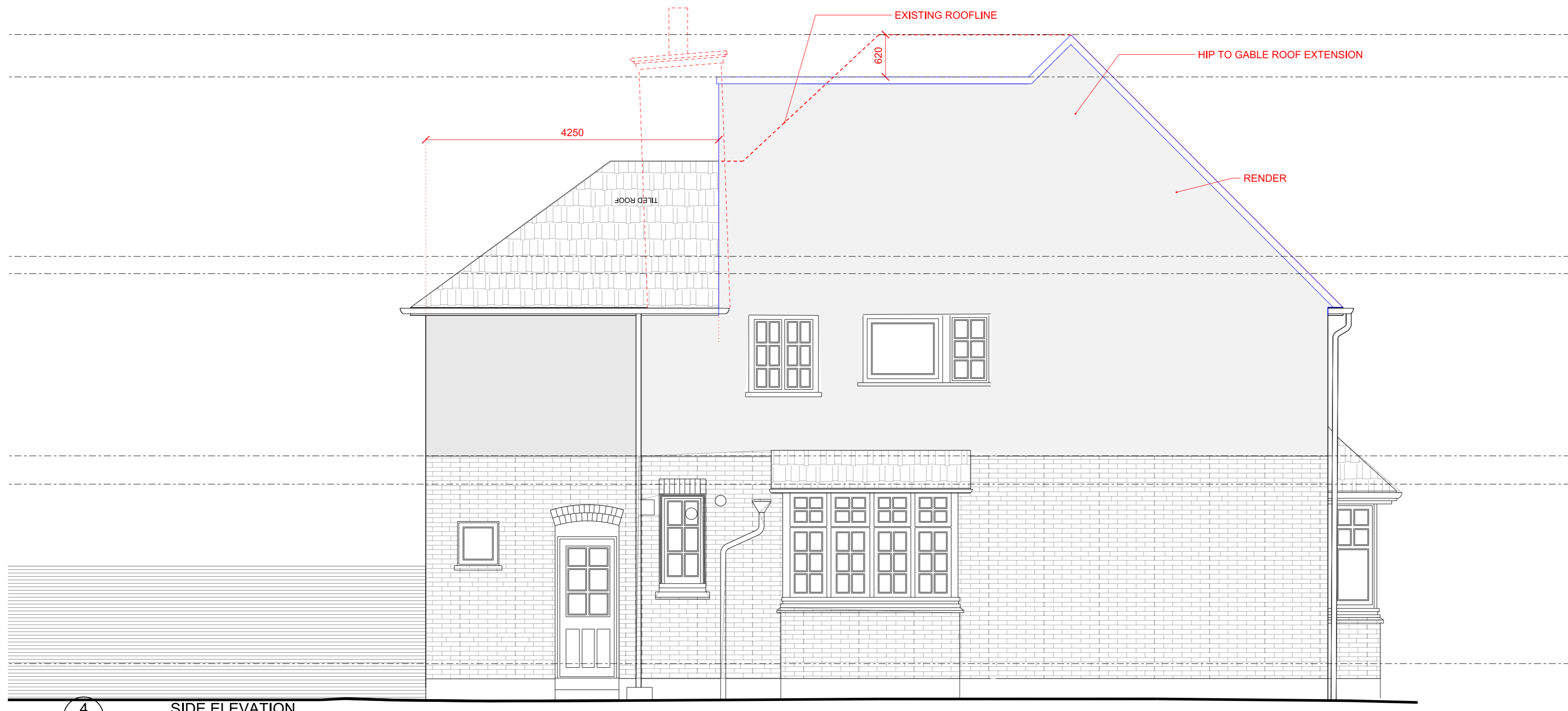

4
300
SIDE ELEVATION
PROPOSED
1:50



info@fzaarchitecture.com
www.fzaarchitecture.com



FZA ARCHITECTURE Ltd
20-22 Wenlock Road, London N1 7GU



Disclaimer
FZA Architecture takes no responsibility for any dimensions obtained by measuring or scaling from this drawing and no reliance may be placed on such dimensions. If no dimension is given, it is the responsibility of the recipient to ascertain the dimension specifically from the author or by site measurement. FZA Architecture owns the copyright for the information included on this drawing. Site boundary shown as described by the client. Site surroundings based upon the site survey by MobileCAD. All to be read in conjunction with all other relevant information produced by FZA Architecture.

Revision	Date	Description
01	26-10-2024	For Information
02	28-10-2024	For Information
03	01-11-2024	For Information
04	11-11-2024	Planning
05	19-11-2024	For Information
06	25-11-2024	For Information
07	26-11-2024	Planning
08	10-01-2025	Planning

Legend
SITE BOUNDARY
OUTLINE OF EXISTING
EXISTING
PROPOSED
DEMOLITION
EXTENSION

Project	57 HAMPTON ROAD, TEDDINGTON, TW11 0LA		
Description	Hip to Gable Loft Conversion	Scale @ A1 / A3	1:50 / 1:100
Drawing Purpose	Planning	Drawing Date	10-2024

Drawing Title	General Arrangement Proposed Elevations		
Drawing Number	FZA-57HR-PD-300-08	Revision Date	10-01-2024
Revision	08	Revision Date	10-01-2024

© copyright FZA Architecture Ltd, all rights reserved 2024