

Existing Longitudinal Section
1:100

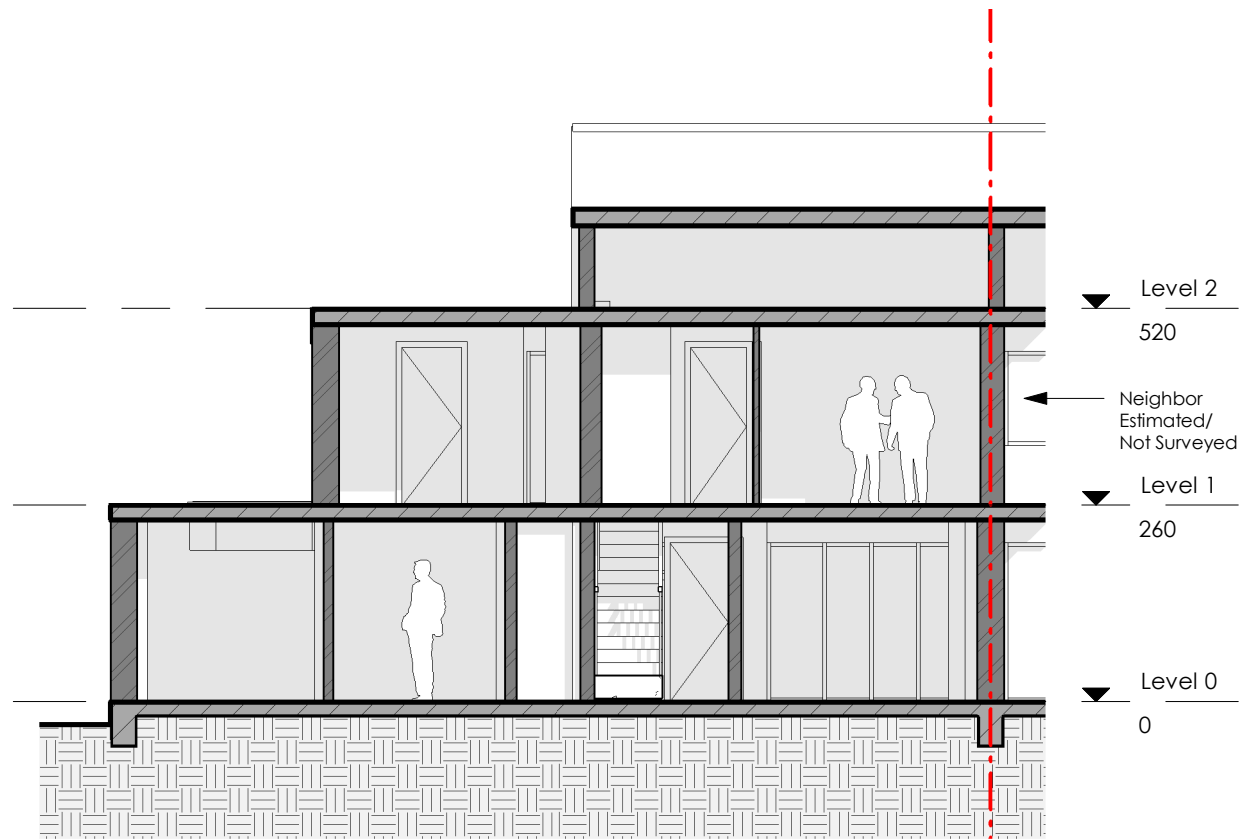

Existing Cross Section
1:100

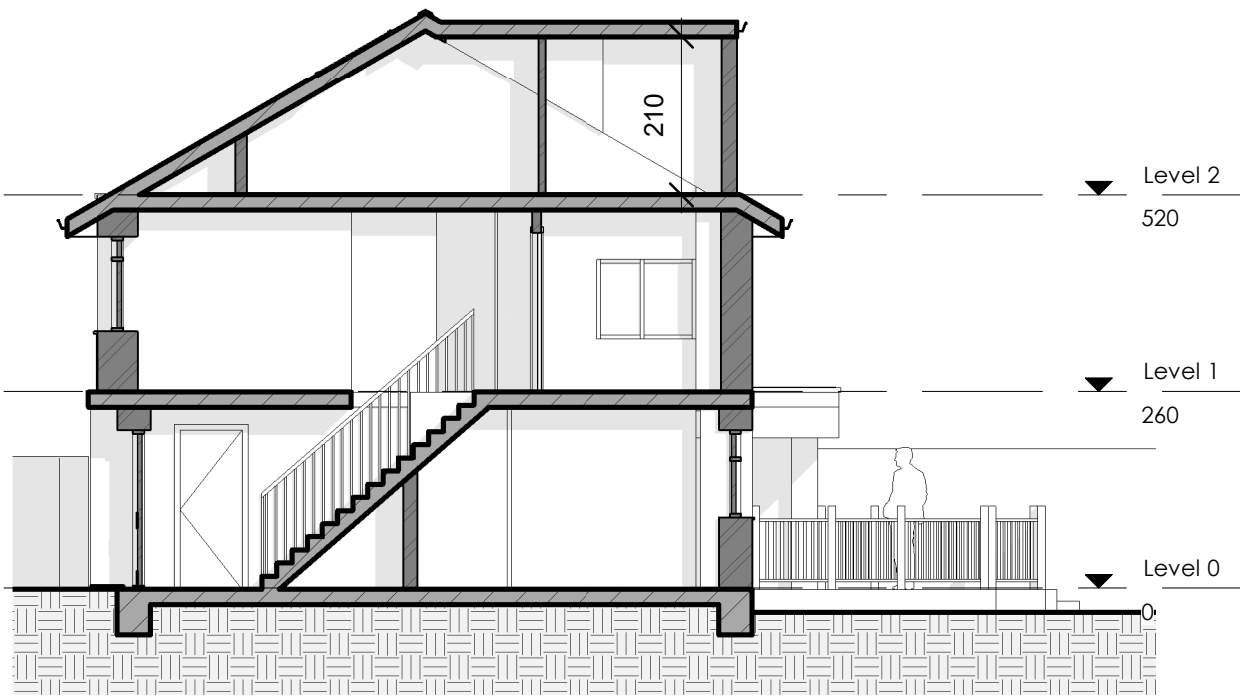

Proposed Longitudinal Section
1:100

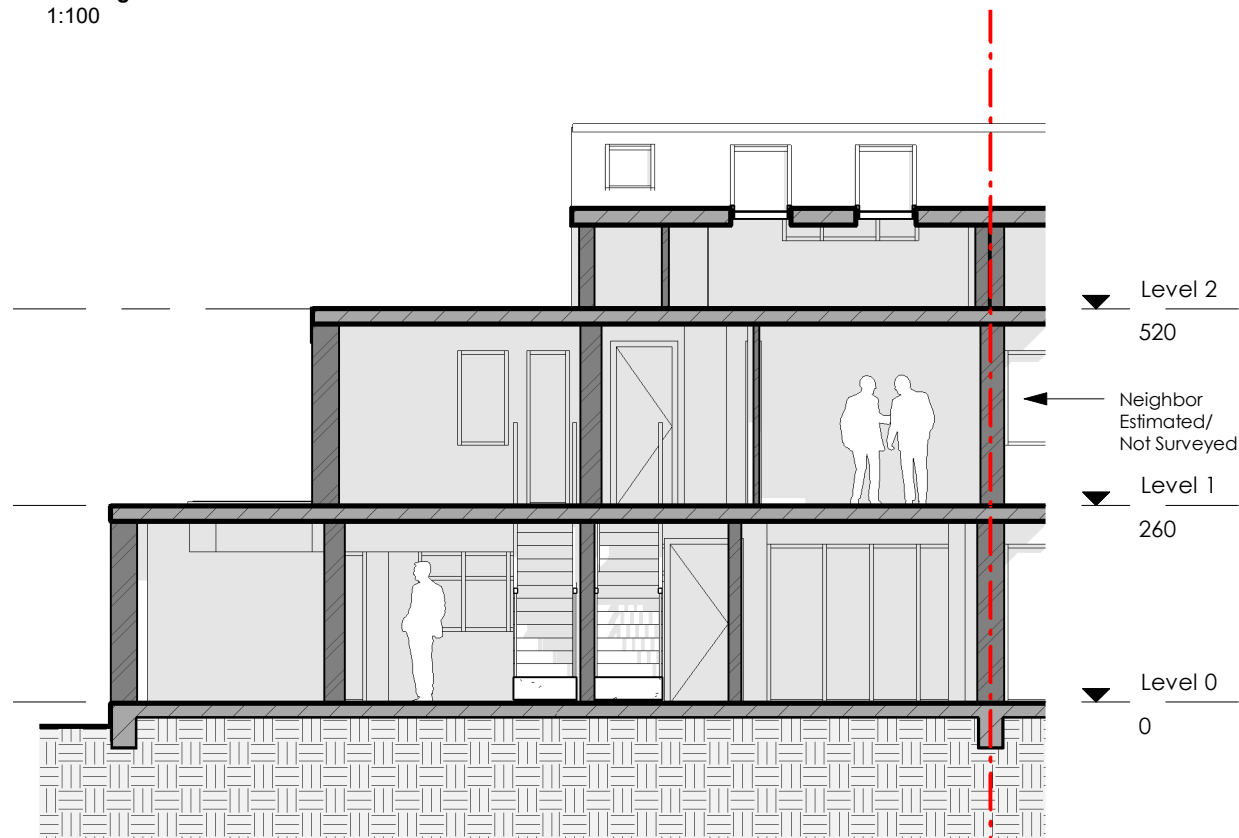

Proposed Cross Section
1:100

GENERAL NOTES:

1. This drawing is to be read in conjunction with all other architectural and structural drawings and specifications.
2. All dimensions are in millimeters unless stated otherwise.
3. Do not scale from this drawing unless for planning purposes. building notes:

BUILDING NOTES:

4. The contractor is to ensure that all materials comply with the relevant british standards and have current agreement certificates
5. All products to be fitted strictly in accordance with manufacturer's instructions

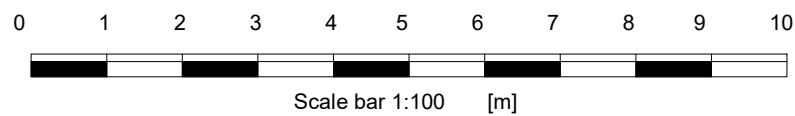

MM PLANNING & ARCHITECTURE
CAUSEWAY HOUSE, 13 THE CAUSEWAY, TEDDINGTON TW11 0JR
EMAIL INFO@MMPLANNING-ARCHITECTURE.CO.UK
CONTACT 020 7302 3111

Scale 1:100 @A3



Project
20 Camellia Place, Twickenham,
Greater London TW2 7HZ

Client Owner

Drawing: Existing and proposed sections

Number: 07

Date: 20/06/2024