

Volume calculations

4 Lauderdale Drive,
Richmond upon Thames,
TW10 7BT

Planning

Scale @ A3: 1:100

Date: 09.01.2025

Drg no: BL0559/A3/5.002

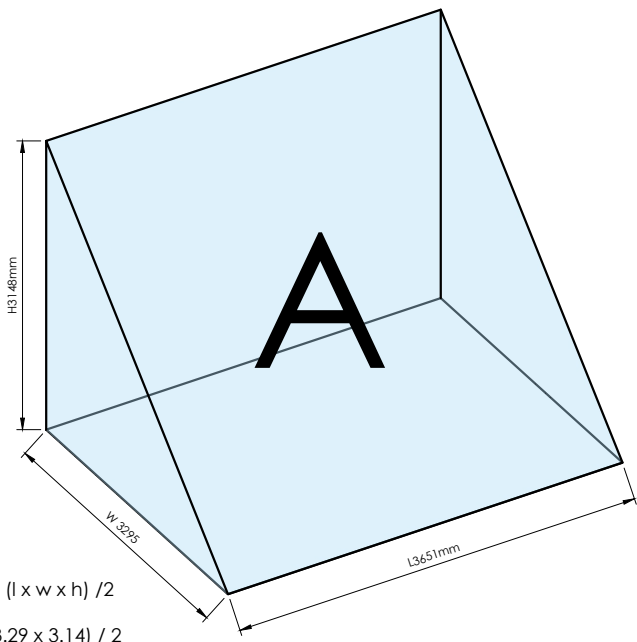

Volume = (l x w x h) / 2
= (3.65 x 3.29 x 3.14) / 2
= 22.46m³

X2 (front and rear roof slope) 44.92m³

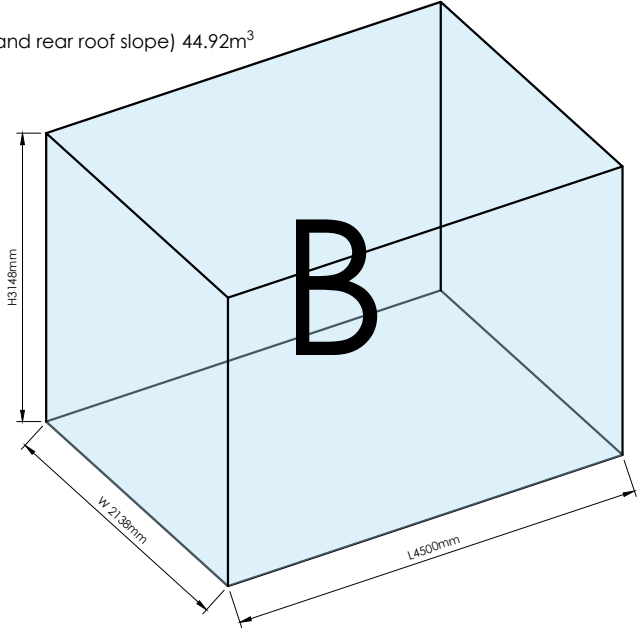

Volume = (l x w x h)
= 4.5 x 2.13 x 3.14
= 30.09m³

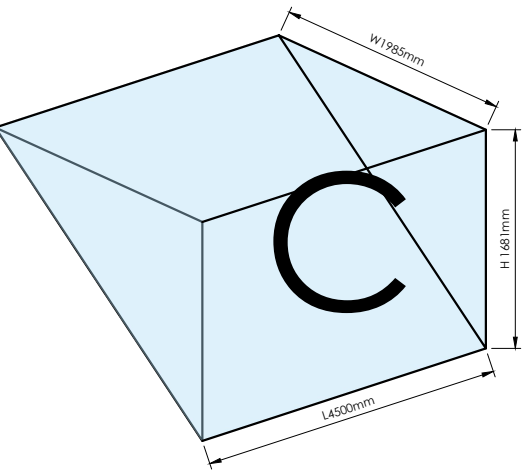

Volume = (l x w x h) / 2
= (4.5 x 1.98 x 1.68) / 2
= 7.48m³

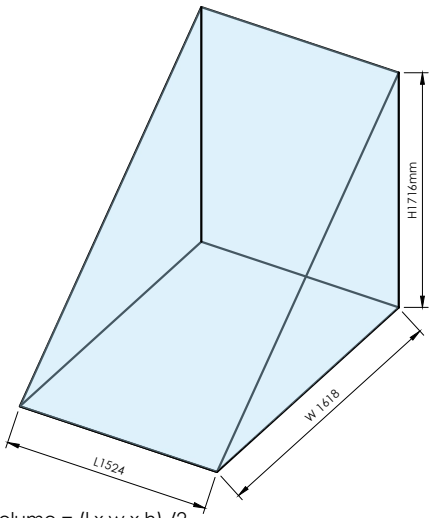

Volume = (l x w x h) / 2
= (1.52 x 1.61 x 1.7) / 2
= 2.08m³

D

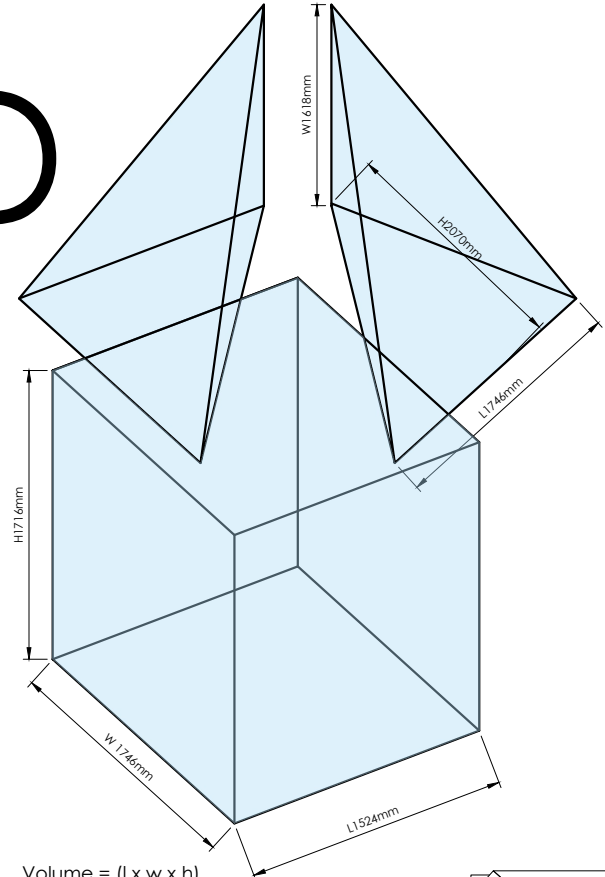

Volume = (l x w x h)
= (1.52 x 1.74 x 1.71)
= 4.5m³

Volume = $\frac{1}{3} (l \times h) / 2 \times h$
= $\frac{1}{3} (1.74 \times 2.07) / 2 \times 2.07$
= 1.24m³
x 2 (both sides of the hip) 2.48m³

Total volume for D =
9.06 x 4 (Each corner of the roof)
36.24m³

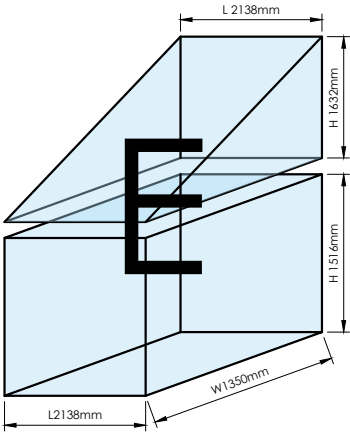

Volume = (l x w x h) / 2
= (2.13 x 1.35 x 1.63) / 2
= 2.34m³

Volume = (l x w x h)
= (2.13 x 1.35 x 1.51)
= 4.34m³

Total = 6.68m³
X 2 (both sides of roof) = 13.36m³

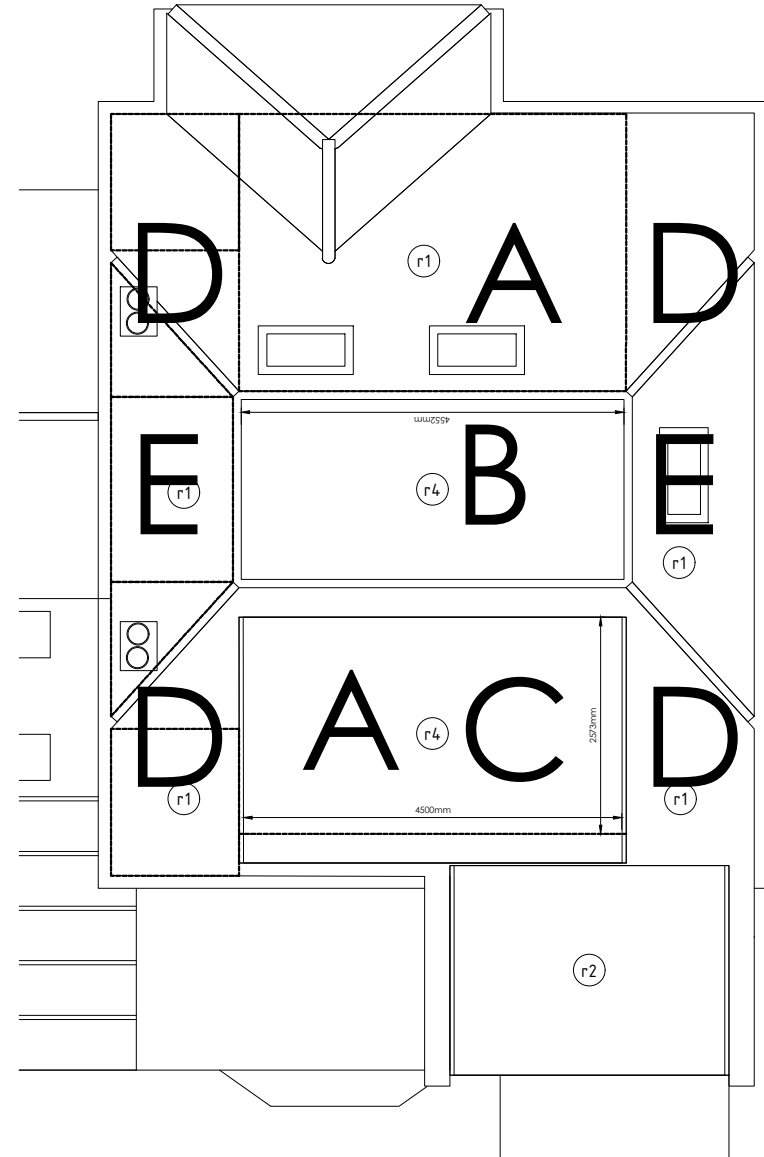

PROPOSED roof - Total volume 130.70 m³
Total additional volume - 47.97 m³

- NOTES**
1. This drawing is copyright of Bespoke living. Reproduction is only to take place with written authority.
 2. These plans are subject to "Planning & Building Regulation Approval" or any other statute in law before building work commences.
 3. Any structural work where mentioned on this drawing is subject to a qualified structural and civil engineer calculations before building work commences.
 4. All drawings marked preliminary are not to be built or manufactured from.
 5. If any discrepancies are found in the drawings these are to be brought to the attention of bespoke living for rectification.
 6. All materials and building components specified must be installed in accordance with the manufacturers instructions.

ALL NEW MATERIALS TO MATCH EXISTING