

Flooding / Groundwater flooding

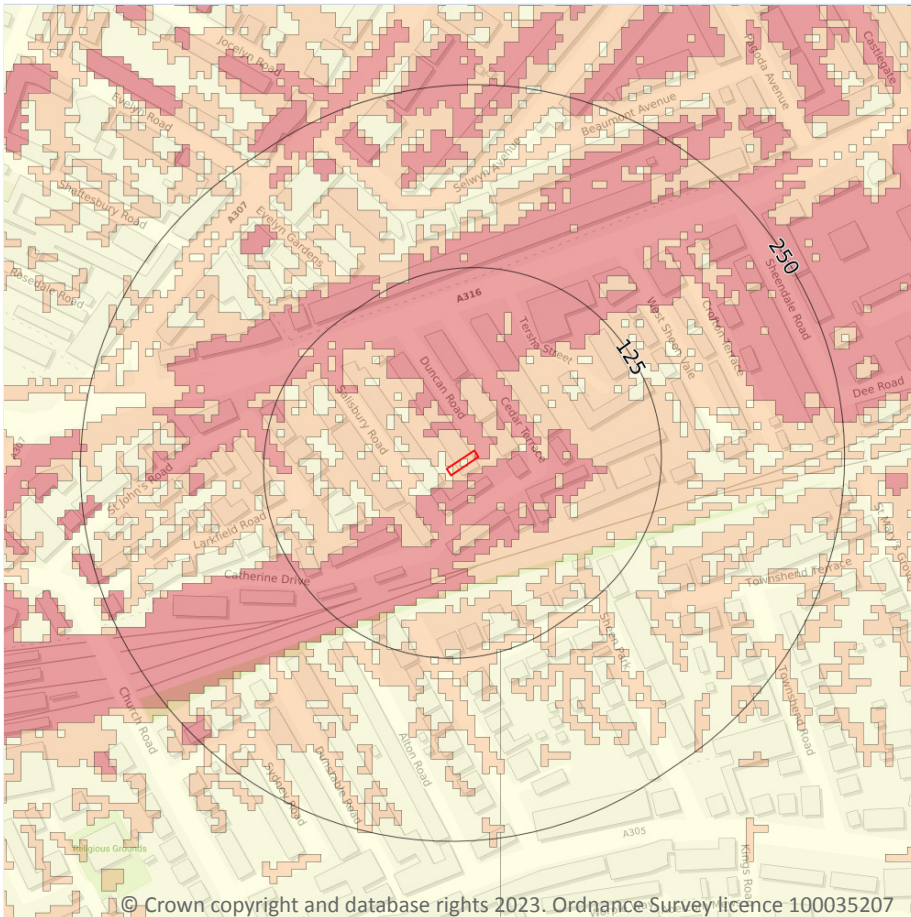

© Crown copyright and database rights 2023. Ordnance Survey licence 100035207

Ambiental data indicates that the property is in an area with a high risk of groundwater flooding. Should a 1 in 100-year groundwater flood occur, groundwater levels could rise above ground level to depth of over 25cm. Basement areas may become inundated.

Some of the responses contained in this report are based on data and information provided by the Natural Environment Research Council (NERC) or its component body British Geological Survey (BGS). Your use of any information contained in this report which is derived from or based upon such data and information is at your own risk. Neither NERC nor BGS gives any warranty, condition or representation as to the quality, accuracy or completeness of such information and all liability (including for negligence) arising from its use is excluded to the fullest extent permitted by law. Your use of the data/report/assessment constitutes your agreement to bring no claim against NERC or BGS in connection with it.

