

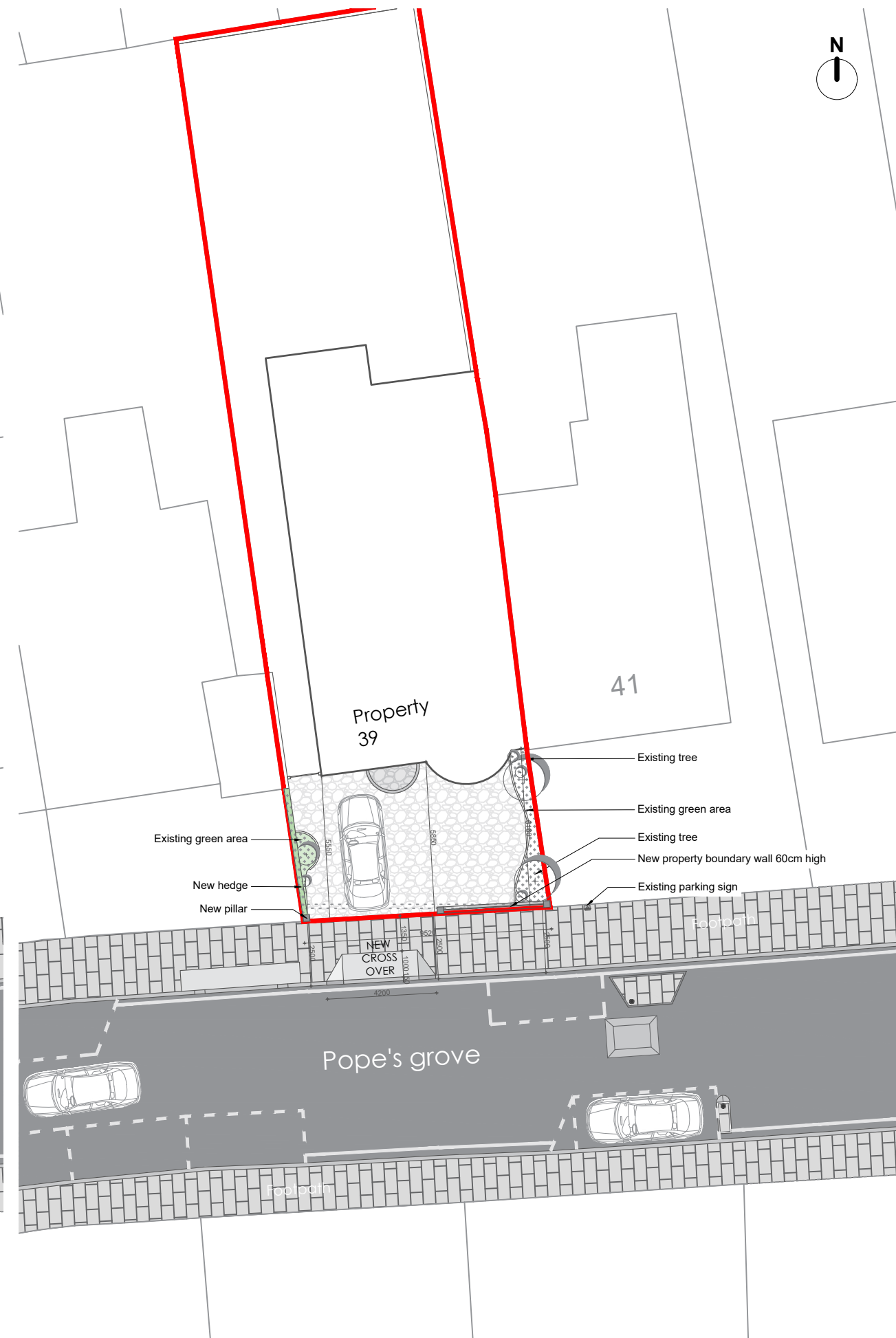

Existing Street Plan
1:200



Proposed Street Plan
1:200

GENERAL NOTES:

1. This drawing is to be read in conjunction with all other architectural and structural drawings and specifications.
2. All dimensions are in millimeters unless stated otherwise.
3. Do not scale from this drawing unless for planning purposes. building notes:

BUILDING NOTES:

4. The contractor is to ensure that all materials comply with the relevant British standards and have current agreement certificates
5. All products to be fitted strictly in accordance with manufacturer's instructions

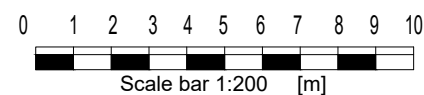

MM PLANNING & ARCHITECTURE
 CAUSEWAY HOUSE, 13 THE CAUSEWAY, TEDDINGTON TW11 0JR
 EMAIL INFO@MMPLANNING-ARCHITECTURE.CO.UK
 CONTACT 020 7302 3111

Scale 1:100 @ A3



Project
 39 Popes Grove, Twickenham,
 Greater London TW1 4JZ

Client Owner

Drawing: Existing and proposed Street Plan

Number: 02

Date: 09/07/2024

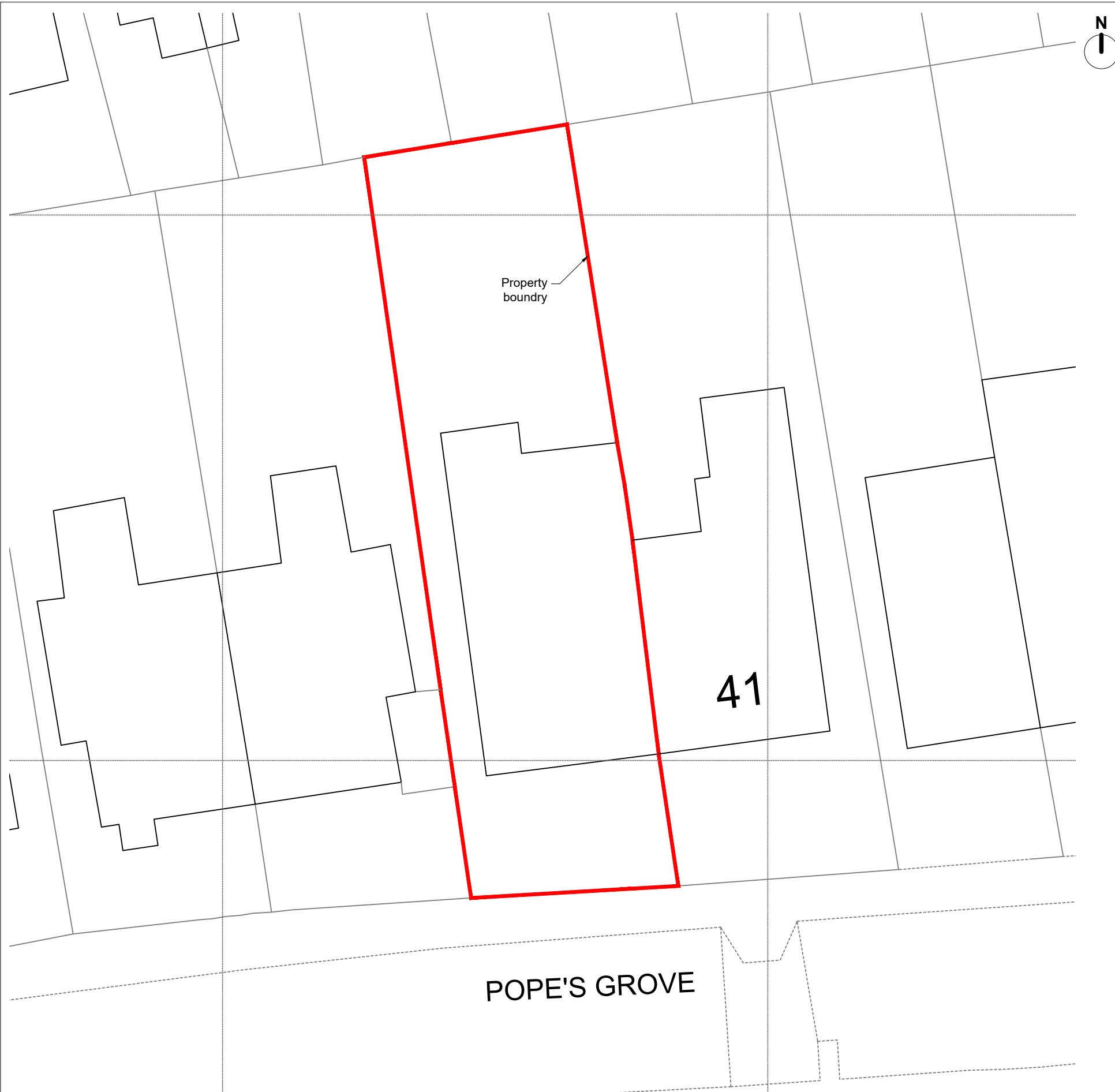

Site Map
1:200

© Crown copyright 2024 Ordnance Survey 100053143



Block Map
1:1250

GENERAL NOTES:

1. THIS DRAWING IS TO BE READ INCONJUNCTION WITH ALL OTHER ARCHITECTURAL AND STRUCTURAL DRAWINGS AND SPECIFICATIONS.
2. ALL DIMENSIONS ARE IN MILLIMETERS UNLESS STATED OTHERWISE.
3. DO NOT SCALE FROM THIS DRAWING UNLESS FOR PLANNING PURPOSES.

BUILDING NOTES:

4. THE CONTRACTOR IS TO ENSURE THAT ALL MATERIALS COMPLY WITH THE RELEVANT BRITISH STANDARDS AND HAVE CURRENT AGREEMENT CERTIFICATES
5. ALL PRODUCTS TO BE FITTED STRICTLY IN ACCORDANCE WITH MAUFACTURER'S INSTRUCTIONS.

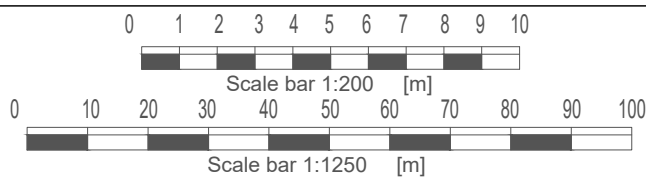

MM PLANNING & ARCHITECTURE
 CAUSEWAY HOUSE, 13 THE CAUSEWAY, TEDDINGTON TW11 0JR
 EMAIL INFO@MMPLANNING-ARCHITECTURE.CO.UK
 CONTACT 020 7302 3111

Scale 1:100 @ A3



Project
 39 Popes Grove, Twickenham,
 Greater London TW1 4JZ

Client Owner

Drawing: Site and block plan

Number: 03

Date: 09/07/2024

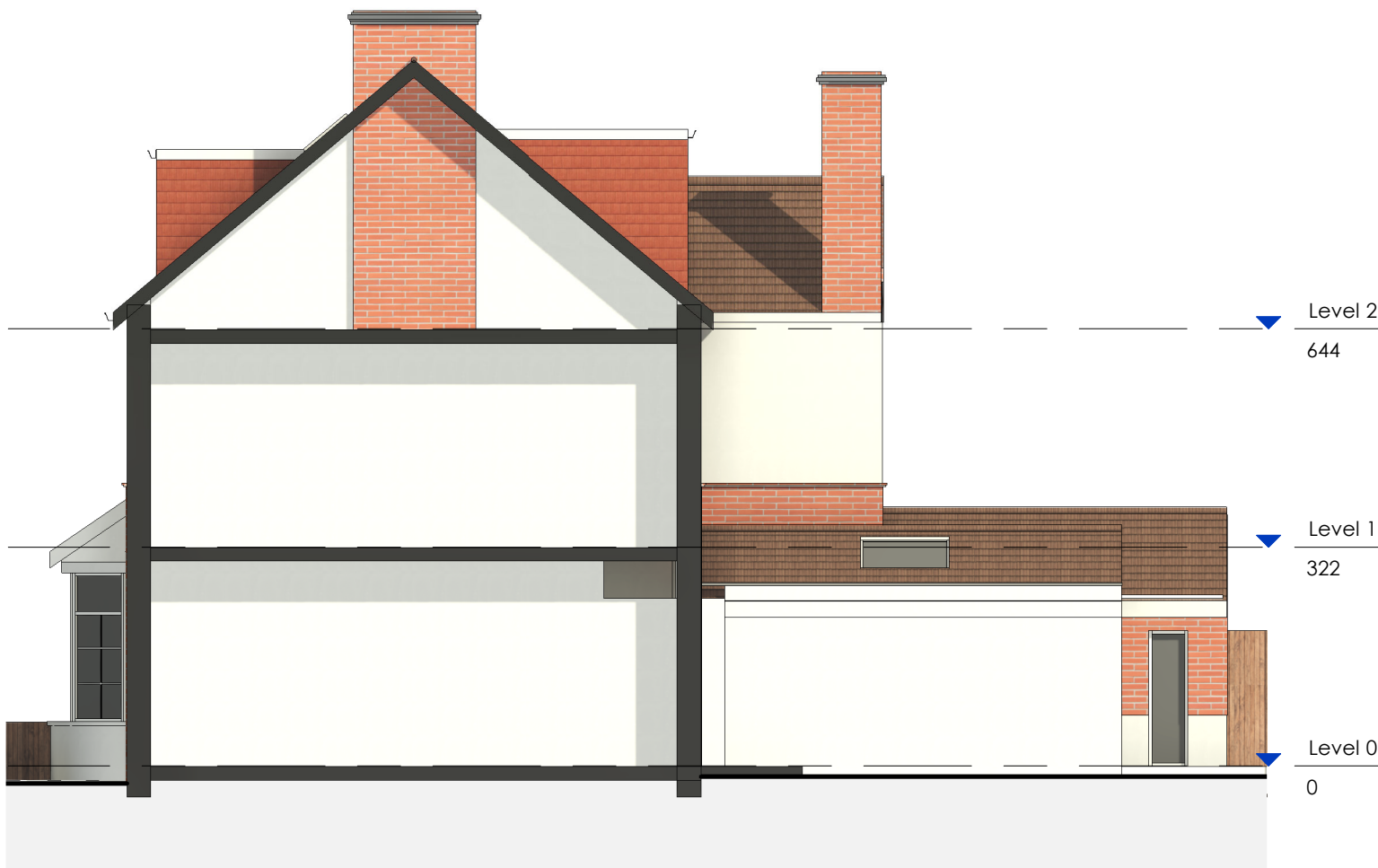

Existing L Side
1:100

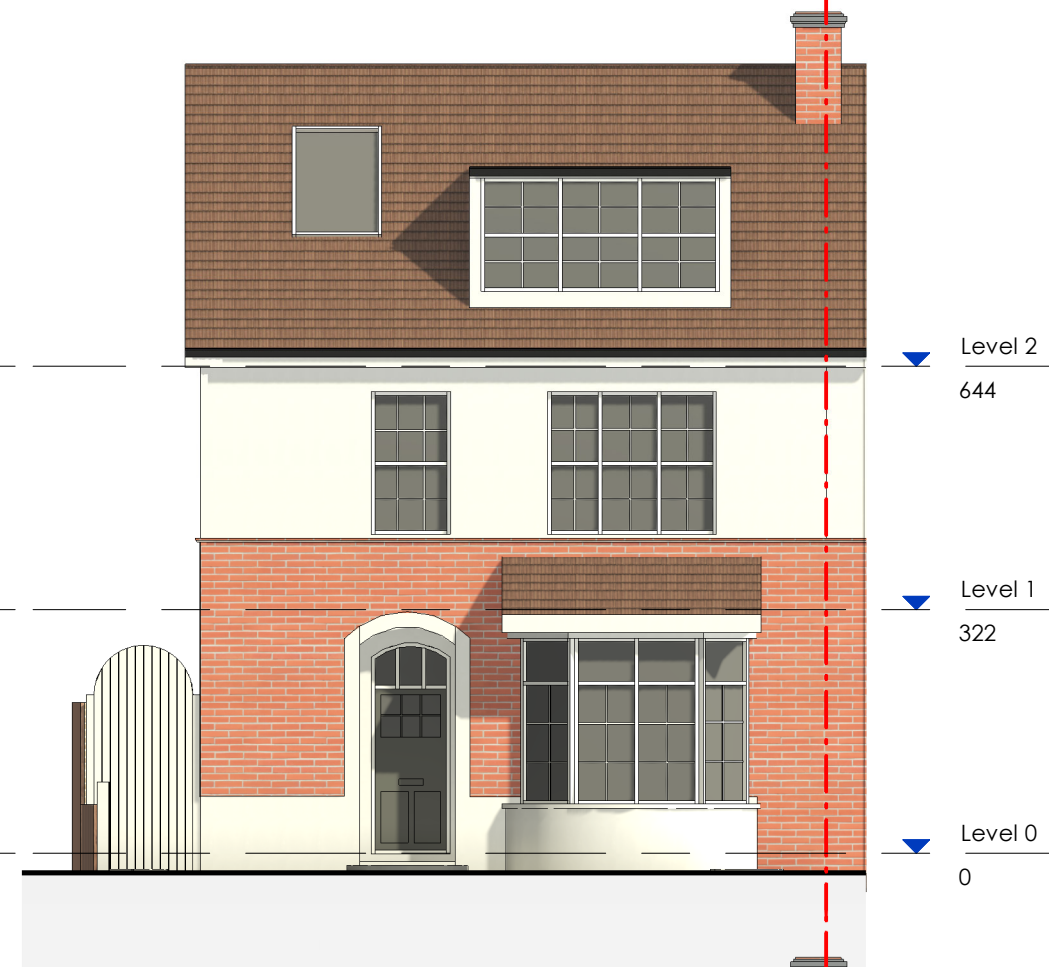

Existing Front
1:100

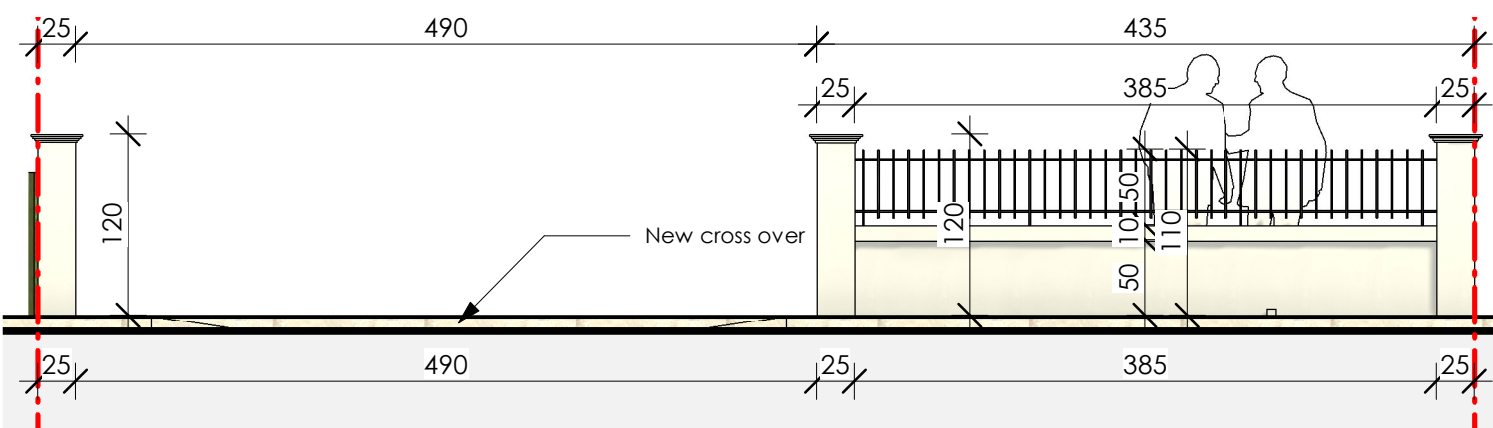

Front view of the new dividing wall.
1:50



Proposed Front
1:100

GENERAL NOTES:

1. This drawing is to be read in conjunction with all other architectural and structural drawings and specifications.
2. All dimensions are in millimeters unless stated otherwise.
3. Do not scale from this drawing unless for planning purposes. building notes:

BUILDING NOTES:

4. The contractor is to ensure that all materials comply with the relevant British standards and have current agreement certificates
5. All products to be fitted strictly in accordance with manufacturer's instructions

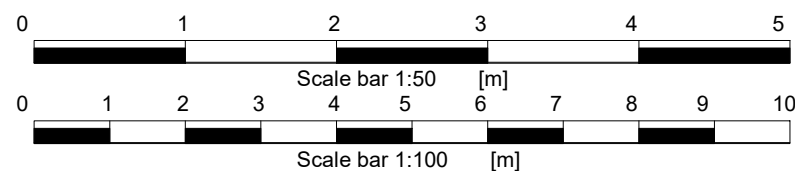

MM PLANNING & ARCHITECTURE
 CAUSEWAY HOUSE, 13 THE CAUSEWAY, TEDDINGTON TW11 0JR
 EMAIL INFO@MMPLANNING-ARCHITECTURE.CO.UK
 CONTACT 020 7302 3111

Scale 1:100 @A3



Project
 39 Popes Grove, Twickenham,
 Greater London TW1 4JZ

Client Owner

Drawing: Existing and proposed elevations

Number: 06

Date: 20/06/2024



Existing 3D View 01



Proposed 3D View 01

GENERAL NOTES:

1. This drawing is to be read in conjunction with all other architectural and structural drawings and specifications.
2. All dimensions are in millimeters unless stated otherwise.
3. Do not scale from this drawing unless for planning purposes. building notes:

BUILDING NOTES:

4. The contractor is to ensure that all materials comply with the relevant British standards and have current agreement certificates
5. All products to be fitted strictly in accordance with manufacturer's instructions

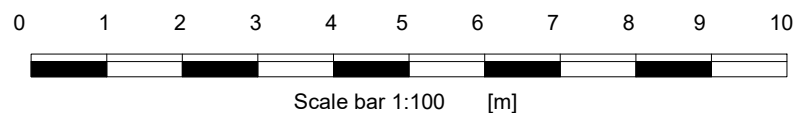

MM PLANNING & ARCHITECTURE
 CAUSEWAY HOUSE, 13 THE CAUSEWAY, TEDDINGTON TW11 0JR
 EMAIL INFO@MMPLANNING-ARCHITECTURE.CO.UK
 CONTACT 020 7302 3111

Scale 1:100 @A3



Project
 39 Popes Grove, Twickenham,
 Greater London TW1 4JZ

Client Owner

Drawing: Existing and proposed 3D Views

Number: 06

Date: 20/06/2024



Existing 3D View 02



Proposed 3D View 02

GENERAL NOTES:

1. This drawing is to be read in conjunction with all other architectural and structural drawings and specifications.
2. All dimensions are in millimeters unless stated otherwise.
3. Do not scale from this drawing unless for planning purposes. building notes:

BUILDING NOTES:

4. The contractor is to ensure that all materials comply with the relevant british standards and have current agreement certificates
5. All products to be fitted strictly in accordance with manufacturer's instructions

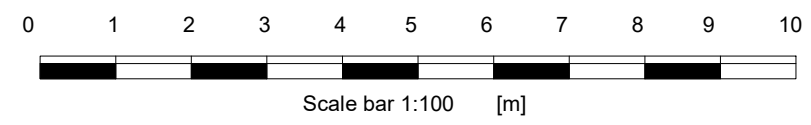

MM PLANNING & ARCHITECTURE
 CAUSEWAY HOUSE, 13 THE CAUSEWAY, TEDDINGTON TW11 0JR
 EMAIL INFO@MMPLANNING-ARCHITECTURE.CO.UK
 CONTACT 020 7302 3111
 Scale 1:100 @A3



Project
 39 Popes Grove, Twickenham,
 Greater London TW1 4JZ
 Client Owner

Drawing: Existing and proposed 3D Views
 Number: 07
 Date: 20/06/2024