

1 EXISTING GROUND FLOOR PLAN
SCALE 1:100 @ A3

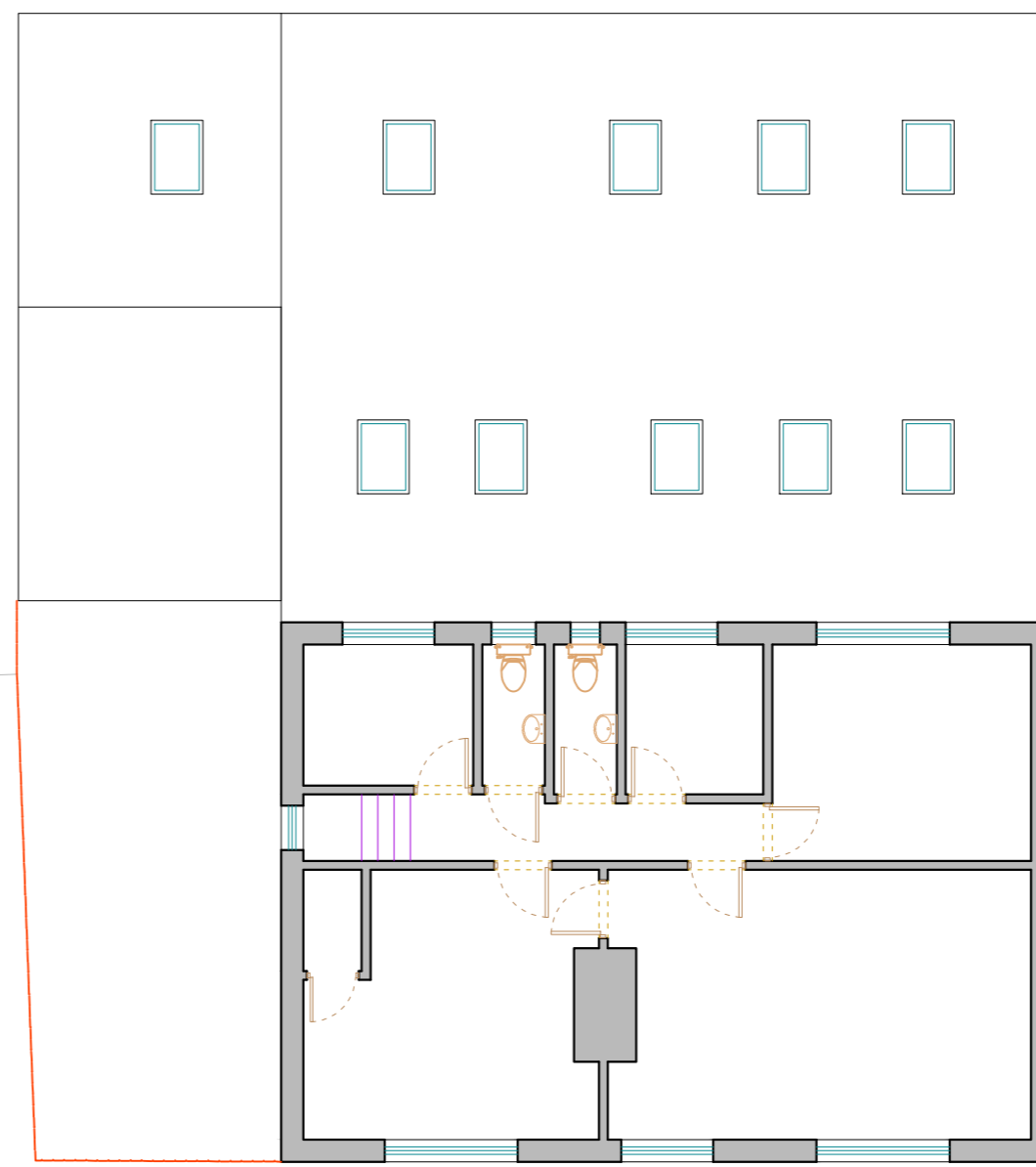

2 EXISTING FIRST FLOOR PLAN
SCALE 1:100 @ A3

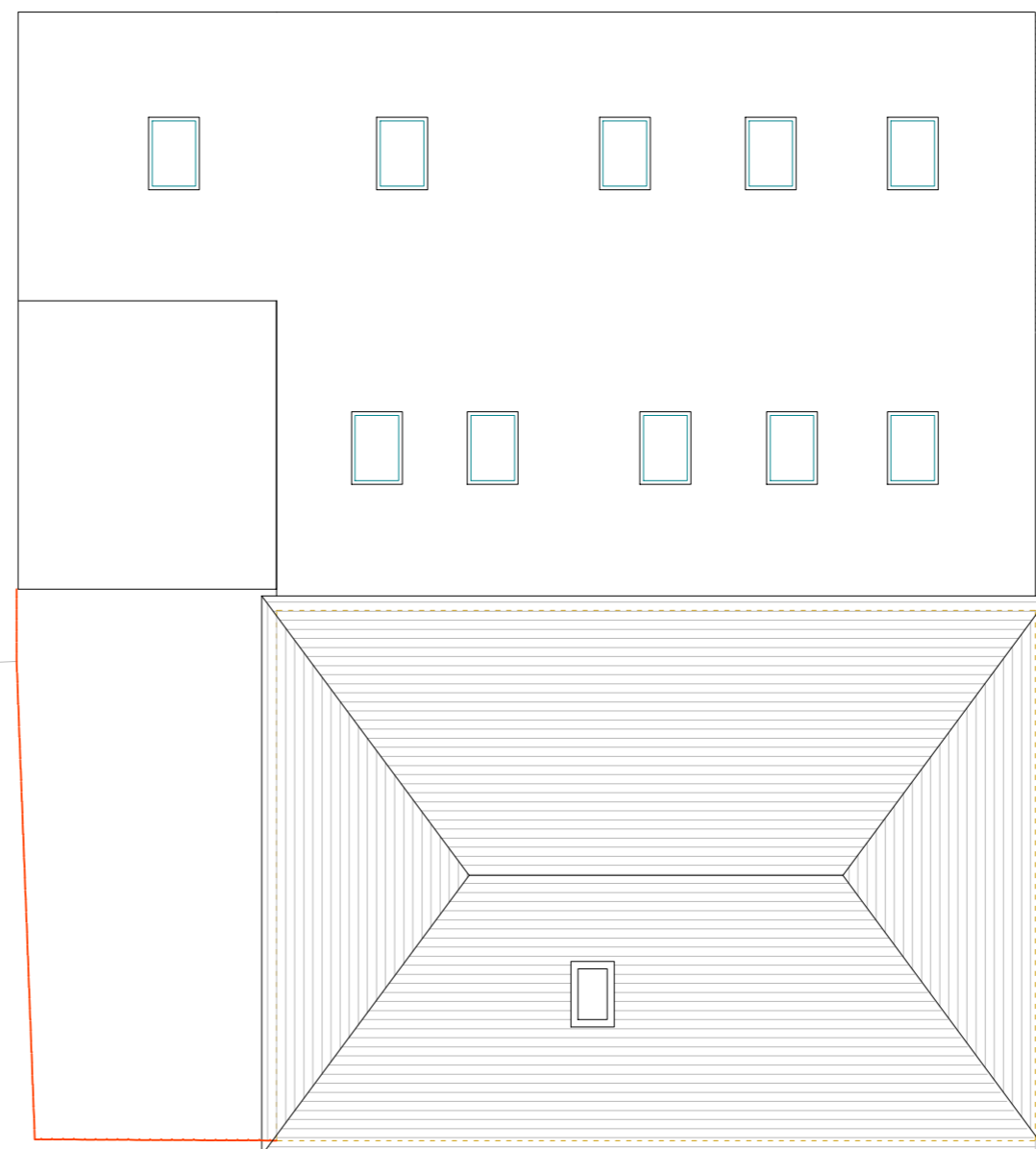

3 EXISTING ROOF PLAN
SCALE 1:100 @ A3

General Notes:

All dimensions are in millimeters unless noted otherwise.
All dimensions to be verified on site.
For any discrepancies and omissions, it is recipient's responsibility to verify the same specifically with the designer.
The copyright of this drawing is held by ALL1HOUSE. No unauthorized use or copies are permitted without our consent.



www.all1house.com
Phone: 020 71128214

Client

Margaret Lyons

Project Title

Change of Use:
Commercial Property to One-Bed Flat

Project Address

@St Andrews House
Upper ham Road,
Richmond, TW10 5LA

Drawing Title

EXISTING DRAWINGS

Scale

1:100

A2

Date

14/06/2024

Drawn

Checked

SZ

Drawing No.

A1H 24/SA/002

Rev

00