

1 PROPOSED GROUND FLOOR PLAN
SCALE 1:100 @ A3

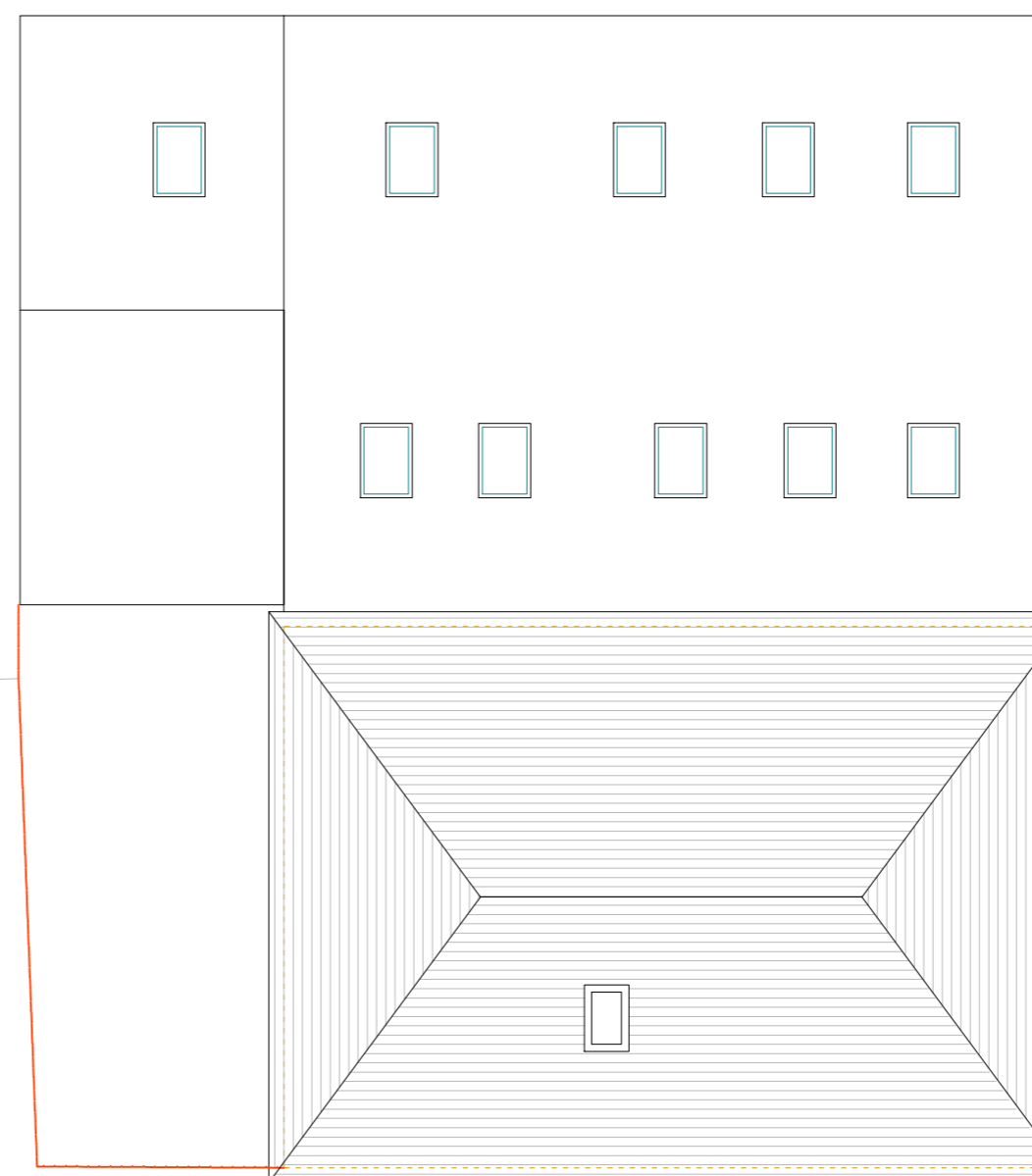

2 PROPOSED FIRST FLOOR PLAN
SCALE 1:100 @ A3



3 PROPOSED ROOF PLAN
SCALE 1:100 @ A3

General Notes:
All dimensions are in millimeters unless noted otherwise.
All dimensions to be verified on site.
For any discrepancies and omissions, it is recipient's responsibility to verify the same specifically with the designer.
The copyright of this drawing is held by ALL1HOUSE. No unauthorized use or copies are permitted without our consent.



www.all1house.com
Phone: 020 71128214

Client
Margaret Lyons

Project Title
**Change of Use:
Commercial Property
to One-Bed Flat**

Project Address
**@St Andrews House
Upper ham Road,
Richmond, TW10 5LA**

Drawing Title
PROPOSED DRAWINGS

Scale	1:100	A2
Date	14/06/2024	Drawn
Drawing No.	A1H 24/SA/004	Checked
		SZ
		Rev
		00