

**Revisions**

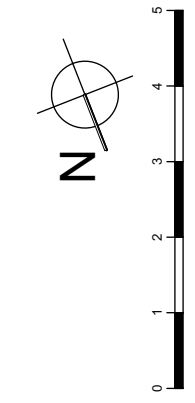

1. This drawing remains copyright of Paul Wiggins Architects and may not be reproduced or copied without consent in writing.
2. For construction purposes only; do not scale - all dimensions shall be checked prior to fabrication / commencement.
3. If in doubt, ask.
4. Any discrepancies shall be immediately reported to the architect.
4. All work shall be carried out in accordance with the latest edition of Building Regulations / British Standards / Codes of Practice.
5. All electrical and gas works shall be carried out by qualified persons and in accordance with IEE, GasSafe and Part P Regulations as necessary.
6. All roof timbers to be preservative treated with preservative and any cut ends liberally soaked in preservative prior to fixing.
7. ALWAYS CONSULT STRUCTURAL ENGINEERS DRAWINGS FOR CONFIRMATION OF TIMBER, STEEL, CONCRETE AND ALL STRUCTURAL ELEMENTS.

**Address**  
 591 UPPER RICHMOND ROAD  
 London  
 TW10 5DU

**Title**  
 Proposed Roof Plan

**No.** 24-01 / PL04  
**Date** 25.01.2025  
**Scale** 1:100 @A3  
**Rev** A

RIBA Chartered Practice & Interior Designers



020 8878 4850

info@paulwigginsarchitects.com  
 www.paulwigginsarchitects.com

**paul wiggins** chartered architects

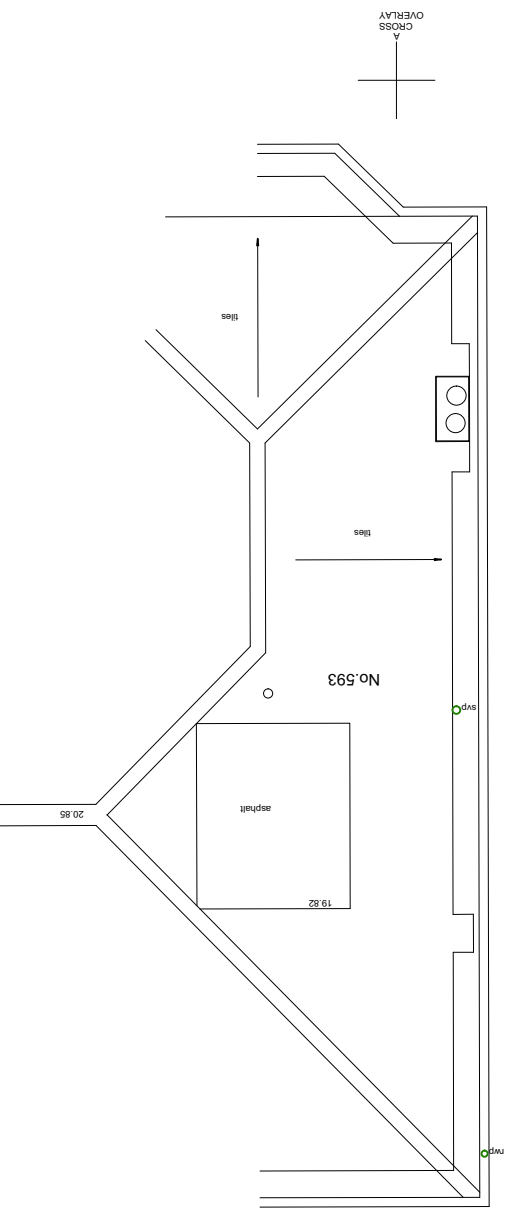
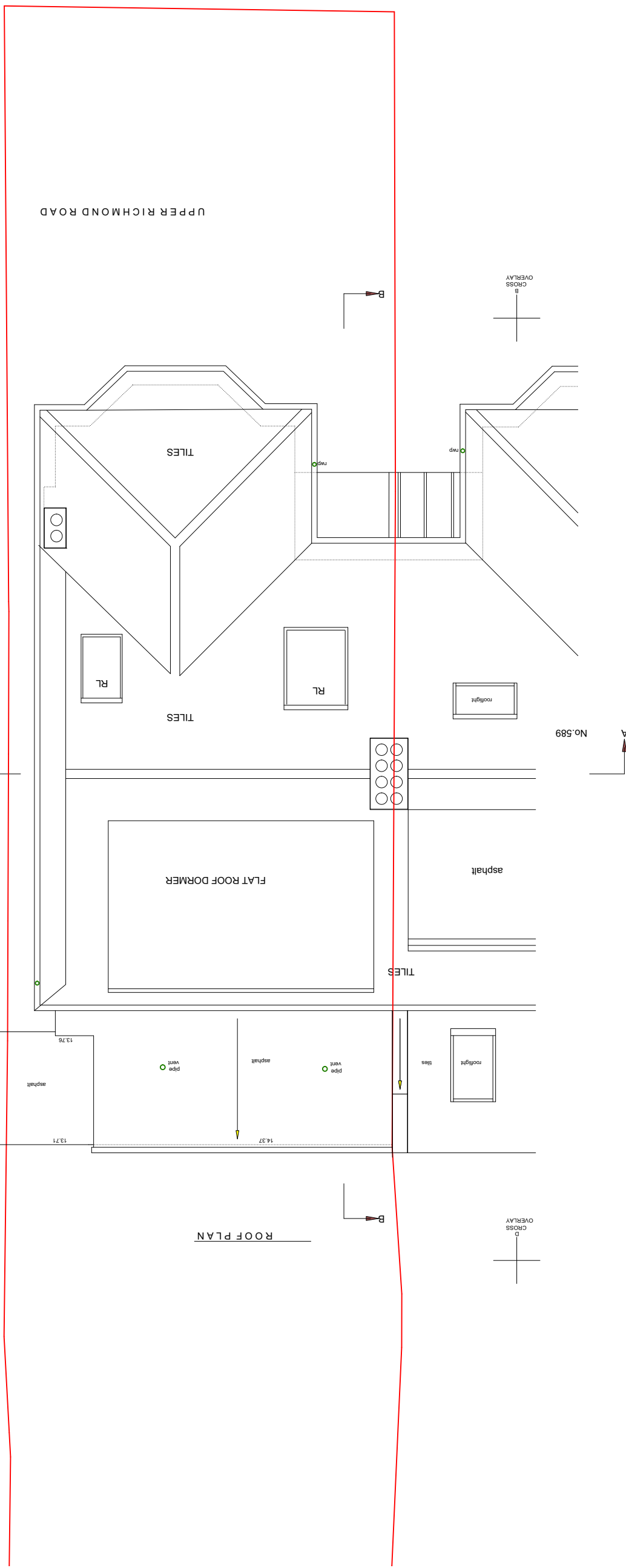

CROSS OVERLAY

CROSS OVERLAY

CROSS OVERLAY

CROSS OVERLAY