

EXISTING GROUND FLOOR PLAN
SCALE 1:50

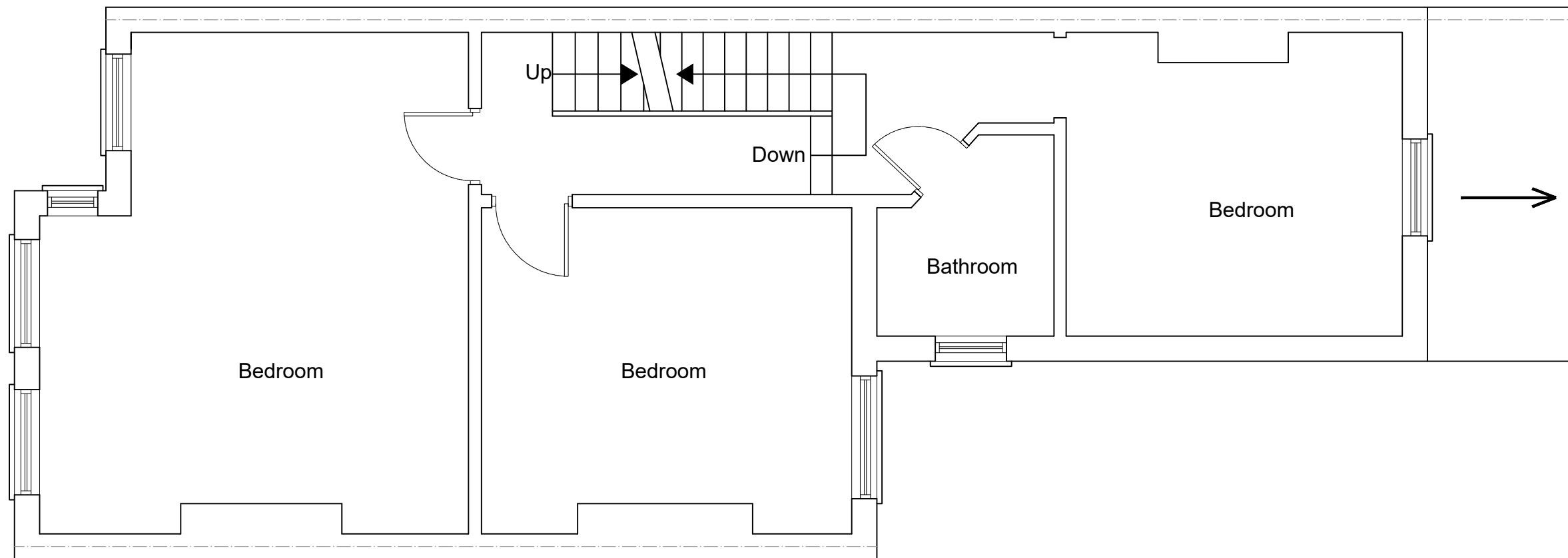

EXISTING FIRST FLOOR PLAN
SCALE 1:50



www.FastPlansUK.co.uk

Project: EXTENSION

Address: 17 STATION ROAD TW11 9AA

Scale: 1:50 @ A3 | Dwg. no: A01

Drawn by: O.B.S | Date Drawn: 15-SEP-2023

For Drawings Tel: 020 3542 1777

E-mail: plans@FastPlansUK.co.uk