

**APPENDIX C**

Important Notes

- All dimensions to be checked on site
- Do not scale off this drawing
- All dimensions are shown in mm unless otherwise stated
- Refer to drawing issue sheet for purpose of issue
- If in doubt ask

NOTES:

- 1) Landscaping indicative only - To be agreed with Local Authority
- 2) Bike shelters to include proprietary bike stands and purpose designed hardwood shelters

07.3470 / FUL

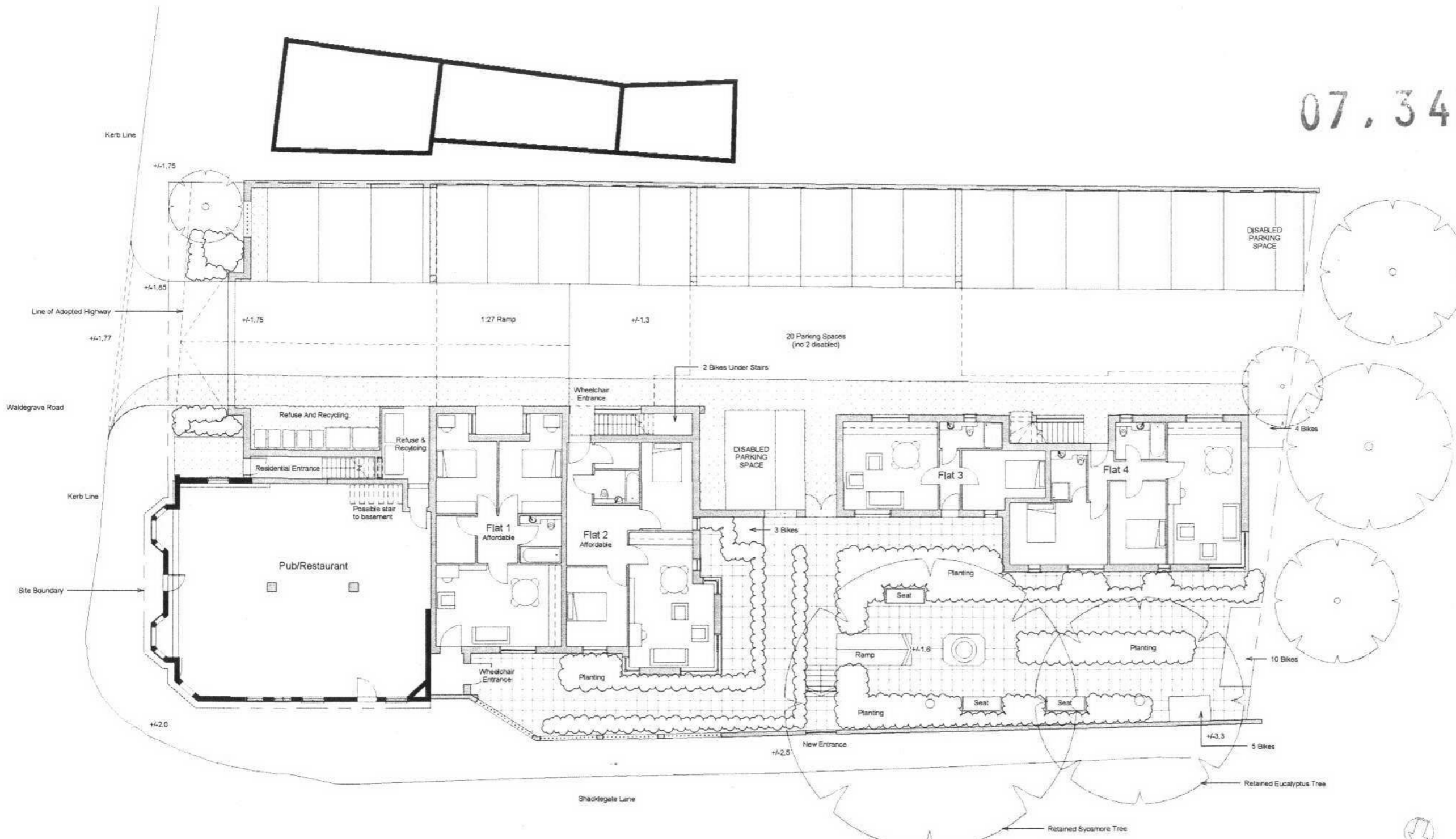

1 Proposed Ground Floor  
1:100 @ A1 1:200 @ A3

LONDON BOROUGH OF  
RICHMOND UPON THAMES  
05 OCT 2007  
PLANNING  
PLANNING  
APPLICATION

Revision	Date
A	1/06/07

**HFBT Architects**  
London Office  
Unit C, 3 Wilsons Mews  
25-29 Savoy Street  
London SE11 4AB  
Thames Gateway Office  
39 Progress Road  
Lough-On-Sea  
Essex SS9 5PR  
T: 0870 765 9371  
F: 0870 765 9372  
E: mail@hfbt.co.uk



Client: Dukes Properties Ltd  
Project Title: 209 Waldegrave Road  
Drawing Title: Proposed Ground Floor Scheme 10

Scale	Date
1:50 @ A1 / 1:100 @ A3 - Unless otherwise stated	26.10.06

Project Number	Drawing Number	Revision
493	PL_287	A

Copyright: This drawing is copyright and reproduction without prior consent is expressly forbidden.

APPENDIX D



# Bus services from Teddington

07/3470/FUL

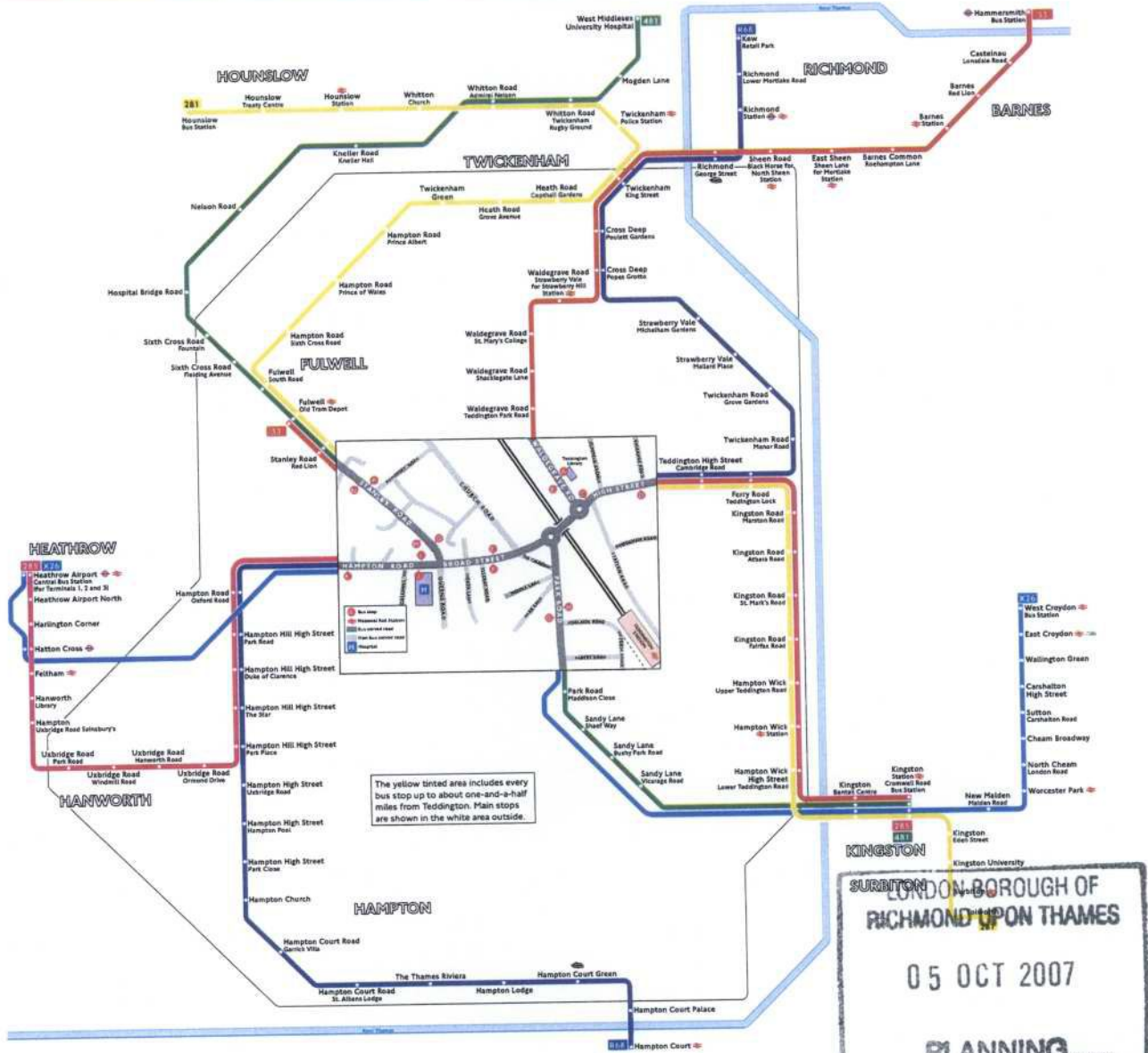

Destination	Bus service	Bus stops
<b>E</b>		
East Croydon	X26	•••••
East Sheen Sheen Lane	33	•••••
<b>F</b>		
Fulwell	285	•••••
Ferry Road	281	•••••
Ferry Road	285, R68	•••••
Fulwell	33	•••••
Old Tram Depot	281	•••••
Old Tram Depot	481	•••••
Fulwell South Road	281	•••••
Fulwell South Road	481	•••••
<b>H</b>		
Hammermith Bus Station	33	•••••
Hampton Uxbridge Road Salisbury's	285	•••••
Hampton Church	R68	•••••
Hampton Court	R68	•••••
Hampton Court Green	R68	•••••
Hampton Court Palace	R68	•••••
Hampton Court Road St. Albans Lodge	R68	•••••
Hampton Court Road	R68	•••••
St. Albans Lodge	R68	•••••
Hampton High Street	R68	•••••
Hampton Hill High Street	285, R68	•••••
Hampton Lodge	R68	•••••
Hampton Road Oxford Road	285, R68	•••••
Hampton Road Prince of Wales	281	•••••
Sixth Cross Road and Prince Albert	281	•••••
Sixth Cross Road	285	•••••
Hampton Wick	281	•••••
Upper Teddington Road	285	•••••
Hampton Wick High Street	281	•••••
Lower Teddington Road	285	•••••
Hammermith Library	285	•••••
<b>K</b>		
Kew Road Park	R68	•••••
Kingston Central Centre	281	•••••
Kingston East Street	285	•••••
Kingston East Street	481	•••••
Kingston East Street	X26	•••••
Kingston Station	281	•••••
Claydon Road Bus Station	285	•••••
Claydon Road Bus Station	481	•••••
Claydon Road Bus Station	X26	•••••
<b>K</b>		
Kingston Road	281	•••••
Kingston Road	285	•••••
Kingston University	281	•••••
Kingston University	481	•••••
<b>M</b>		
Mogden Lane	481	•••••
<b>N</b>		
Nelson Road	481	•••••
<b>P</b>		
Park Road Haddon Close	481	•••••
<b>R</b>		
Richmond	R68	•••••
George Street	33	•••••
<b>S</b>		
St. Mary's College Uxbridge Road	33	•••••
Sandy Lane	481	•••••
Sheen Road Sheen House	33	•••••
Sixth Cross Road	481	•••••
Stanley Road Red Lion	33	•••••
Stanley Road Red Lion	281	•••••
Stanley Road Red Lion	481	•••••
Strawberry Vale	R68	•••••
Subtition	281	•••••
<b>T</b>		
Teddington High Street	281	•••••
Cambridge Road	285, R68	•••••
The Thames Rivers	R68	•••••
Talwarth	281	•••••
Twickenham King Street	33	•••••
Twickenham King Street	281	•••••
Twickenham Green	281	•••••
Twickenham Road	R68	•••••
<b>U</b>		
Uxbridge Road	285	•••••
<b>W</b>		
Waldgrave Road	33	•••••
West Croydon	X26	•••••
West Middlesex University Hospital	481	•••••
Whitton Church	281	•••••
Whitton Road Admiral Nelson and Twickenham Rugby Ground	281	•••••
Whitton Road Admiral Nelson and Twickenham Rugby Ground	481	•••••
Worcester Park	X26	•••••

