

07 / 3470 / FUL

Important Notes
 - All dimensions to be checked on site
 - Do not scale off this drawing
 - All dimensions are shown in millimetres otherwise stated
 - Refer to drawing issue sheet for purpose of issue
 - If in doubt ask

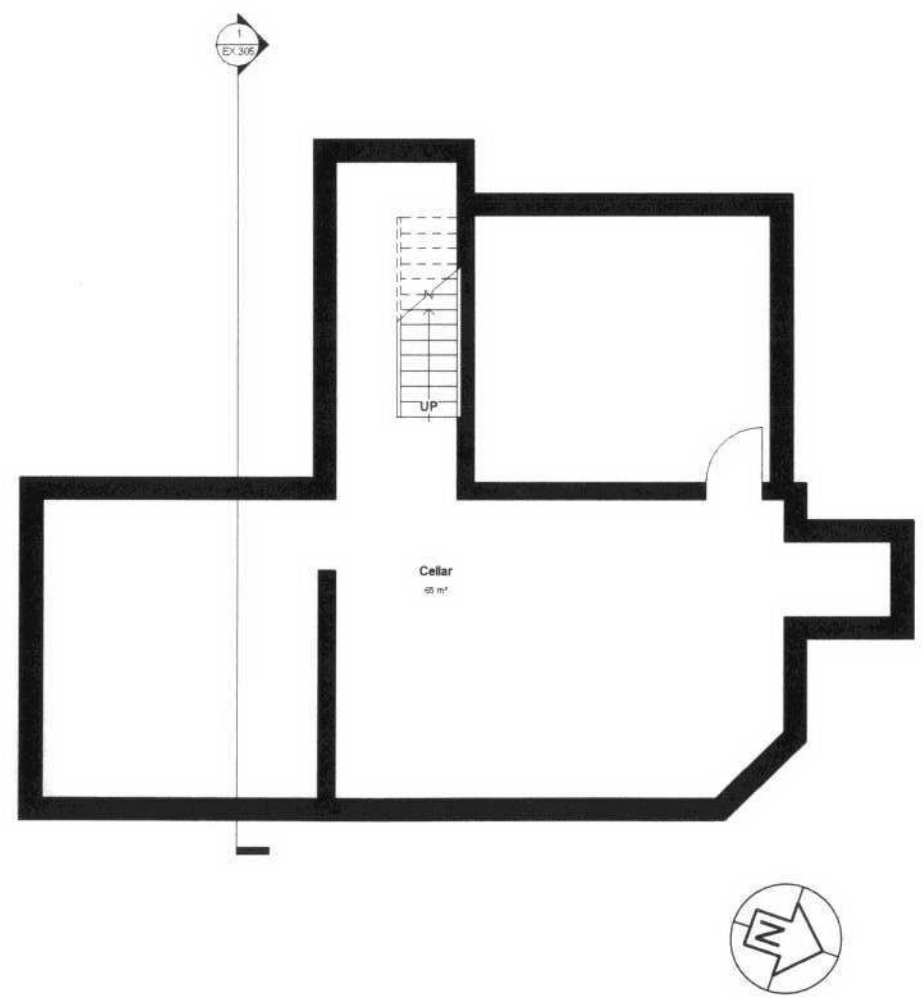

1 Existing Basement
 1:50 @ A1 1:100 @ A3

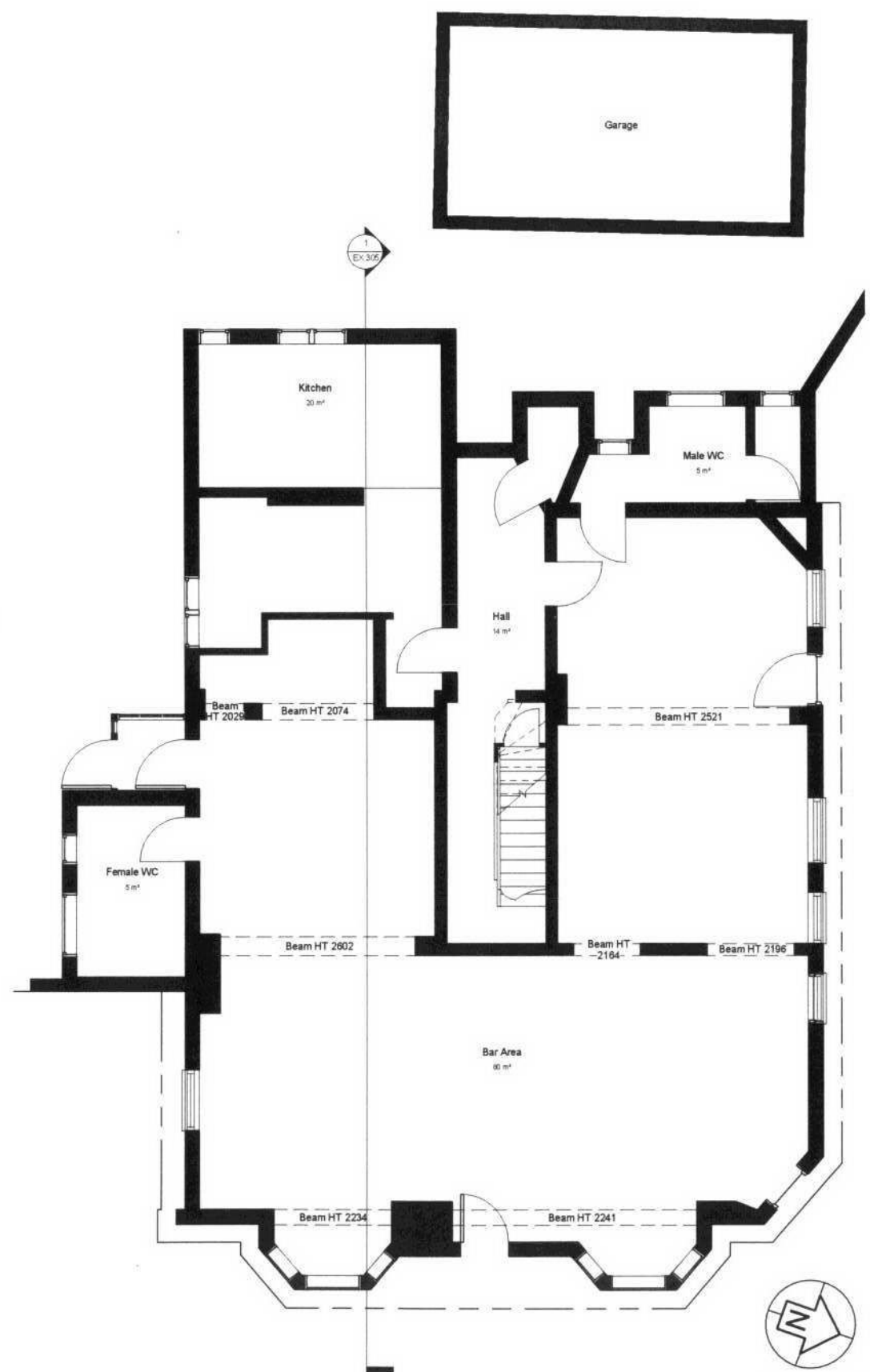

2 Existing Ground Floor
 1:50 @ A1 1:100 @ A3

LONDON BOROUGH OF
 RICHMOND UPON THAMES
 05 OCT 2007
 PLANNING

Revision	Date
HFBT Architects London Office: Unit C, 3 Whitacre Mews 26-34 Stannary Street London SE11 4AB Thames Gateway Office: 28 Progress Road Leigh-On-Sea Essex SS9 5PL T: 0870 756 9371 F: 0870 756 9372 E: mail@hfbt.co.uk	
Client: Dukelose Properties Ltd	
Project Title: 209 Walkersgrove Road	
Drawing Title: Basement And Ground Floor Plans	
Scale: 1:50 @ A1 / 1:100 @ A3 - Unless otherwise stated Date: 31/05/06 Project Number: 490 Drawing Number: EX-301	

Consultant: This drawing is copyright and reproduction without prior consent is expressly forbidden