

07 / 3470 / FUL

Important Notes  
 - All dimensions to be checked on site  
 - Do not scale off this drawing  
 - All dimensions are shown in mm unless otherwise stated  
 - Refer to drawing issue sheet for purpose of issue  
 - If in doubt ask

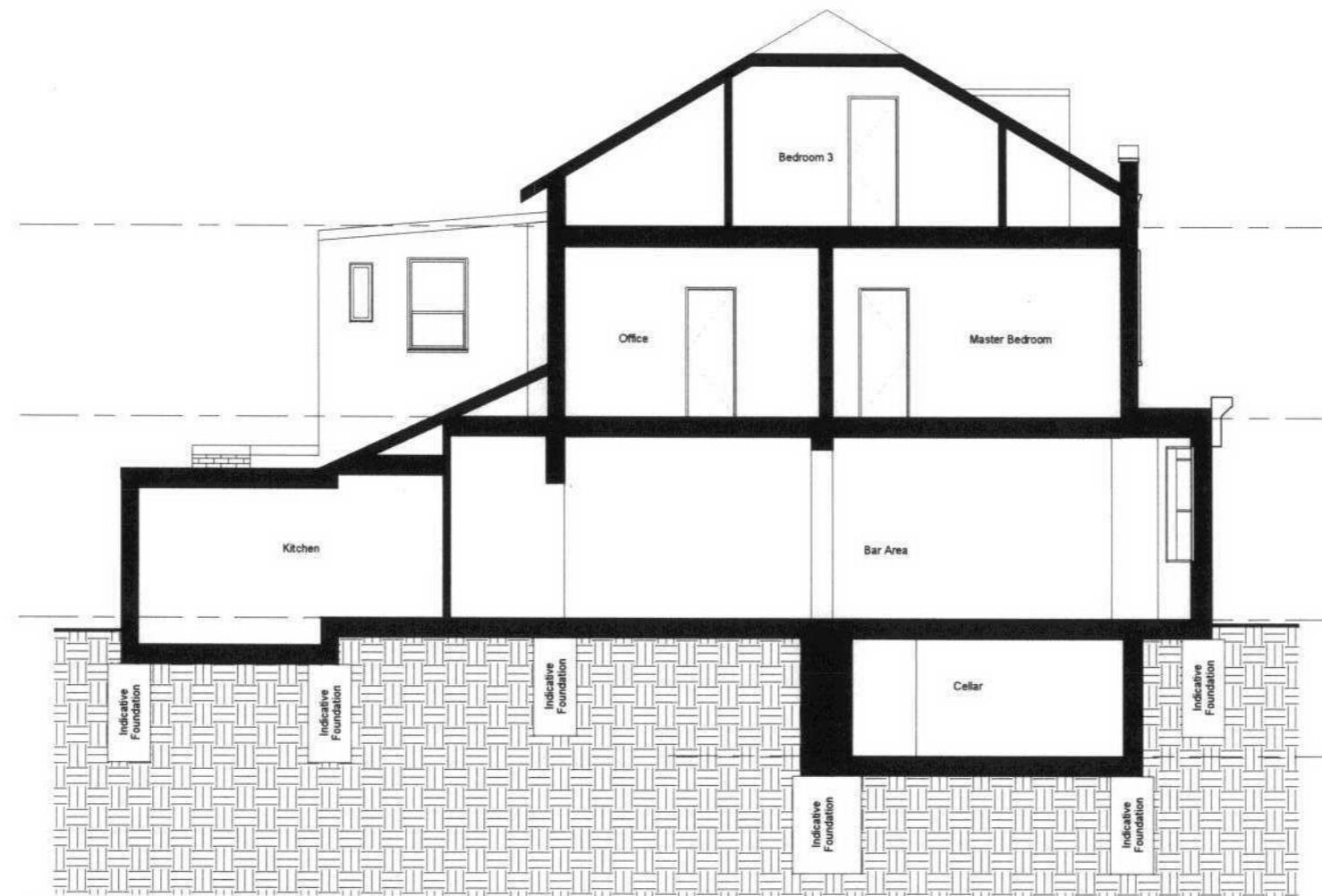

1 Surveyed East West Section  
 1:50 @ A1 1:100 @ A3

Copyright: This drawing is copyright and reproduction without prior consent is expressly forbidden

Revision	Date
<b>HFBT Architects</b> London Office Unit C, 3 Whitecross 26-34 Stannary Street London SE11 4AB Thames Gateway Office 29 Progress Road Leigh-On-Sea Essex SS15 5PR T: 0870 766 9371 F: 0870 766 9372 E: mail@hfbt.co.uk	
<b>HFBT</b>	
Client: Dukehouse Properties Ltd	
Project Title: 209 Walden Road	
Drawing Title: <b>East West Section</b>	
Scale: 1:50 @ A1 / 1:100 @ A3 - Unless otherwise stated Date: 31/05/06	
Project Number	Drawing Number
493	EX-005

LONDON BOROUGH OF  
 RICHMOND UPON THAMES  
 05 OCT 2007  
 ANNING