

07 / 3470 / FUL

Important Notes
 - All dimensions to be checked on site
 - Do not scale off this drawing
 - All dimensions are shown in mm unless otherwise stated
 - Refer to drawing issue sheet for purpose of issue
 - If in doubt ask

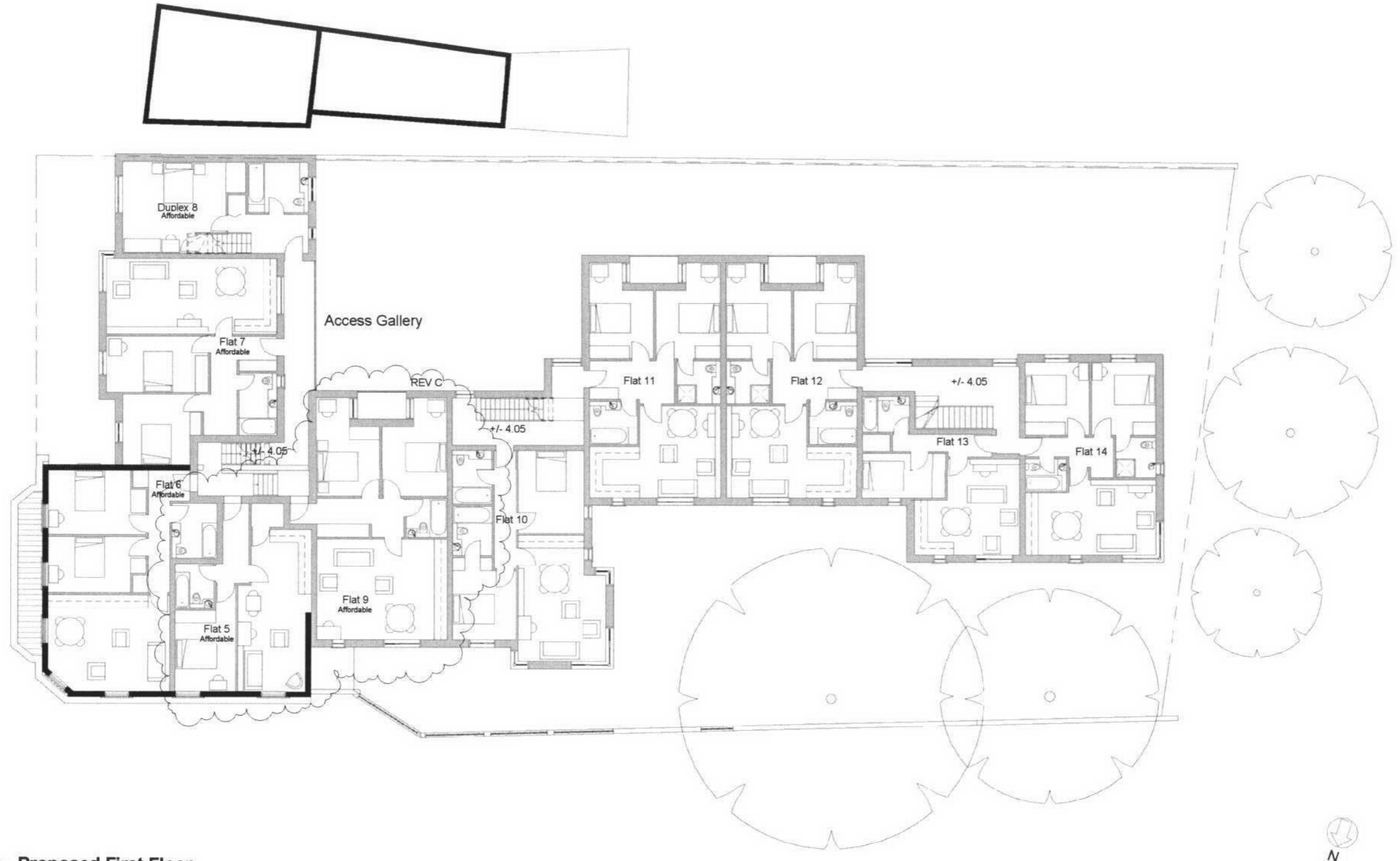

1 Proposed First Floor
 1:100 @ A1 1:200 @ A3

PLANNING APPLICATION

C	Flat 5, 6 & 9 Amended, Flat 9 to accommodate 4 people	30/06/07
B	Additional bedroom to Flat 9 Duplex 8 reconfigured to one bed with bedroom on first floor	11/06/07
A	Flat 9 Changed to Affordable, Ensuite added to Flat 10	28/03/07

Revision	Date
----------	------

HFBT Architects
 London Office
 Unit C, 3 Wharfedale Mews
 26-34 Stannary Street
 London SE11 4AB

Thames Gateway Office
 39 Progress Road
 Leigh-On-Sea
 Essex SS9 5PR

T: 0870 766 9371
 F: 0870 766 9372
 E: hfbt@hfbt.co.uk



LONDON BOROUGH OF
 RICHMOND UPON THAMES

05 OCT 2007

PLANNING

Client:	Dukehouse Properties Ltd
Project Title:	209 Walkgrave Road
Drawing Title:	Proposed First Floor Scheme 10
Scale:	1:50 @A1 / 1:100 @A3 - Unless otherwise stated
Date:	26.10.06
Project Number:	#93
Drawing Number:	PL.208
Revision:	C

Copyright: This drawing is copyright and reproduction without prior consent is expressly forbidden