

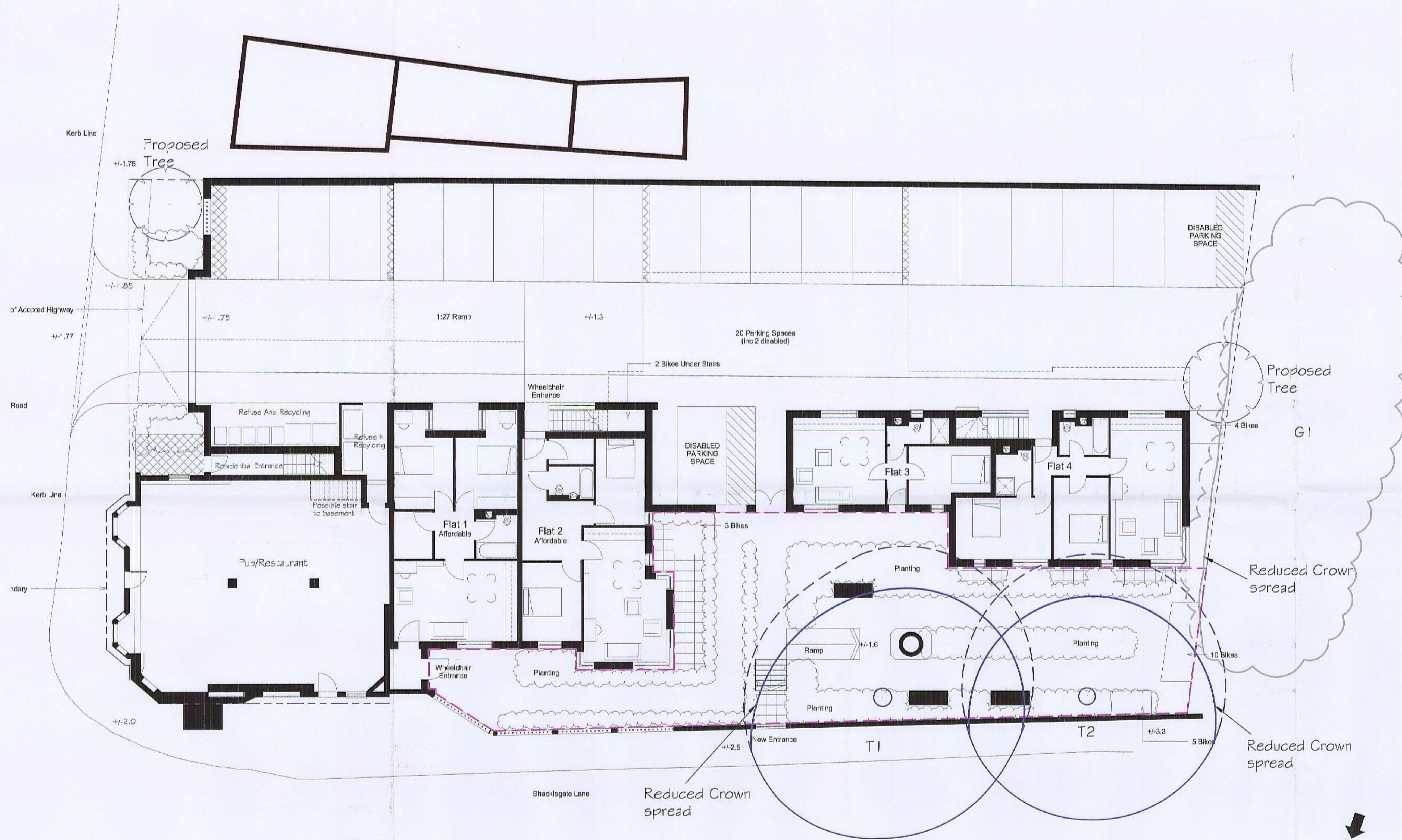

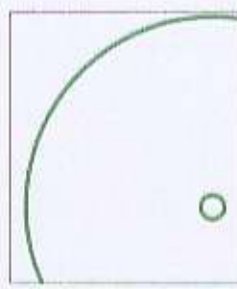

DO NOT SCALE

07/3470/FUL

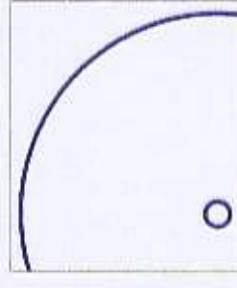
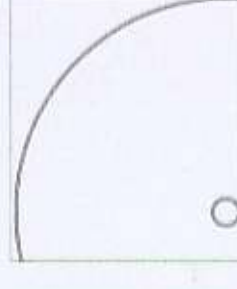

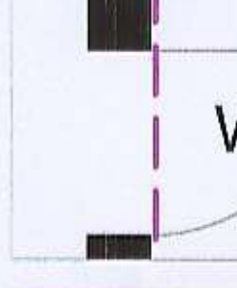
-  **Category A**  
Those of high quality and value
-  **Category B**  
Those of moderate quality and value
-  **Category C**  
Those of low quality and value
-  **Category R**  
Those in such a condition that any existing value would be lost within 10 years and which should, in the current context, be removed for reasons of sound arboricultural management
-  **Root Protection Areas** in accordance with BS 5822:2000 LONDON BOROUGH OF RICHMOND UPON THAMES 05 OCT 2007 PLANNING
-  Original crown spread to be reduced in accordance with BS3998:1989.

| REVISIONS |
|-----------|
|           |
|           |
|           |

Title  
Proposed Layout, Root Protection Area and Proposed Tree Works

Client  
Dukelease Property Ltd

Project  
Waldegrave Arms, Teddington

|                           |                   |
|---------------------------|-------------------|
| Date<br>August 2007       | Drawn by<br>HPS   |
| Drawing No<br>260603-P-02 | Scale<br>1:100@A1 |

**TIM MOYA ASSOCIATES**  
ARBORICULTURAL & LANDSCAPE CONSULTANTS

96 GREENWAY BUSINESS CENTRE  
HARLOW BUSINESS PARK  
HARLOW  
ESSEX CM19 5QE

Tel: 0845 094 3268  
Fax: 0845 094 3269

www.tma-consultants.co.uk

