

Important Notes

- All dimensions to be checked on site
- Do not scale off this drawing
- All dimensions are shown in mm unless otherwise stated
- Refer to drawing issue sheet for purpose of issue
- If in doubt ask

07/3470/FUL

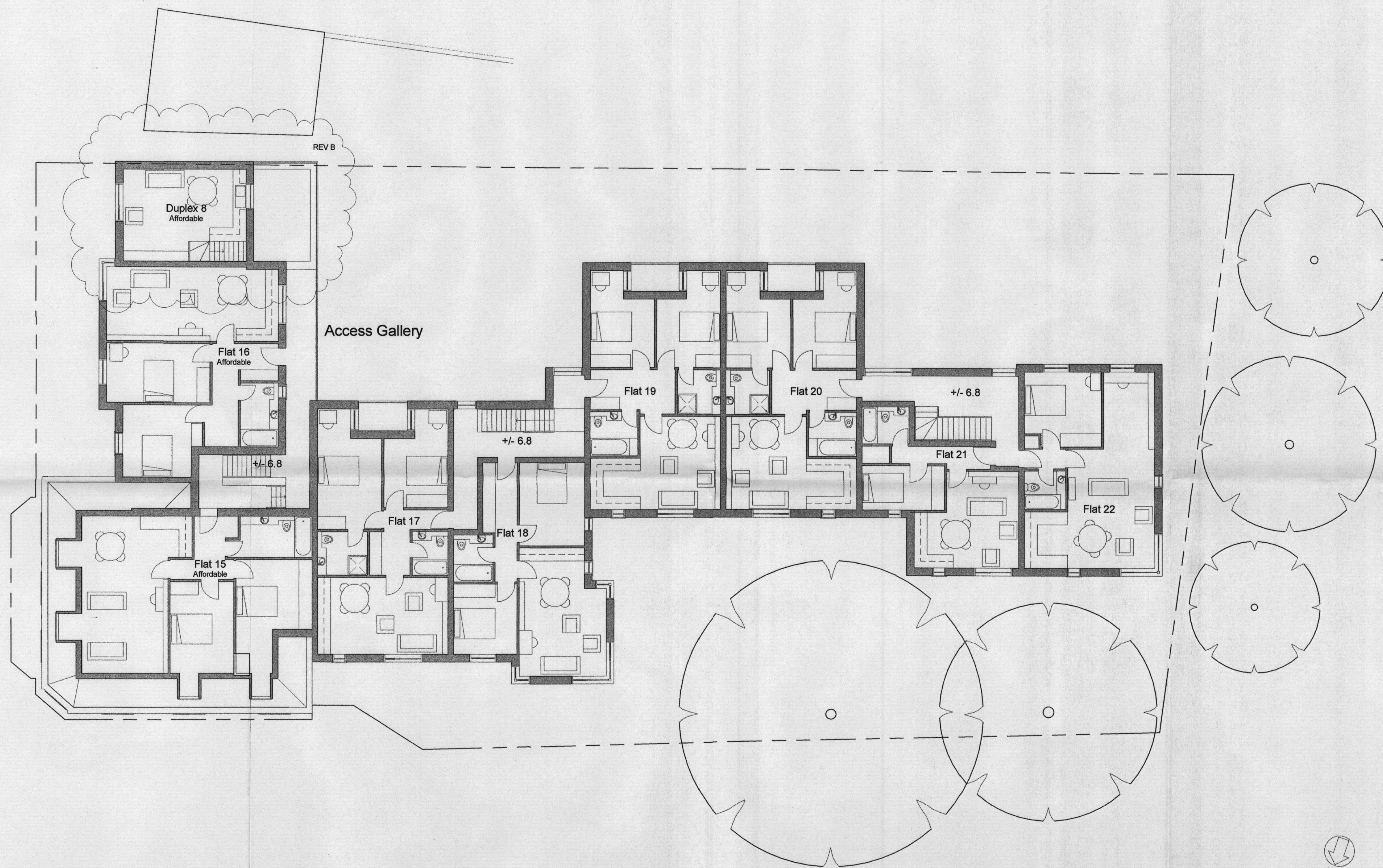

LONDON BOROUGH OF
RICHMOND UPON THAMES
05 OCT 2007
PLANNING

PLANNING APPLICATION

B	Duplex 8 area reduced & reconfigured with living / kitchen on second floor	11/08/07
A	Flat 22 Revised To 1 Bedroom	08.03.07
Revision		Date

HFBT Architects
 London Office
 Unit C, 3 Whitacre Mews
 26-34 Stannary Street
 London SE11 4AB
 Thames Gateway Office
 39 Progress Road
 Leigh-On-Sea
 Essex S99 5PR
 T 0870 766 9371
 F 0870 766 9372
 E mail@hfbt.co.uk

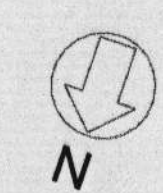

1 Proposed Second Floor
 1:100 @ A1 1:200 @ A3

Copyright: This drawing is copyright and reproduction without prior consent is expressly forbidden.

Client
 Dukelease Properties Ltd
 Project Title
 209 Waldegrave Road
 Drawing Title
Proposed Second Floor Scheme 10

Scale	1:50 @A1 / 1:100 @A3 - Unless otherwise stated
Date	26.10.06
Project Number	493
Drawing Number	PL.209
Revision	B