

EXISTING

PROPOSED

Case Reference: APP/L5810/A/07/2056784/WF

Do not scale from this drawing.
All dimensions to be checked on site before
work commences.
Copyright reserved.

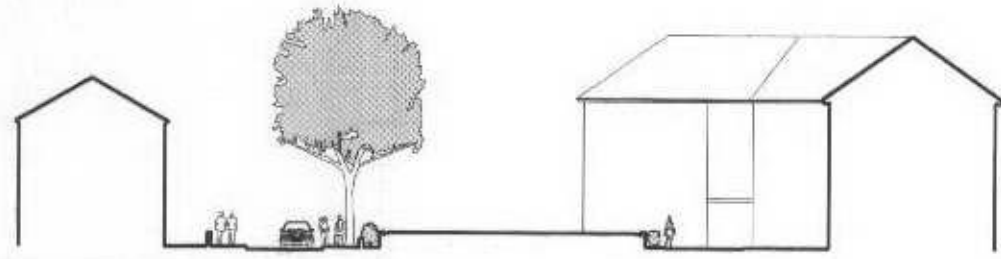

SITE CROSS SECTION A - A.

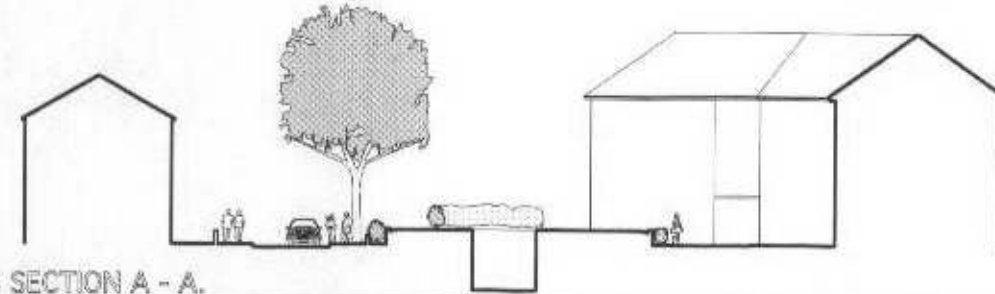

SITE CROSS SECTION A - A.

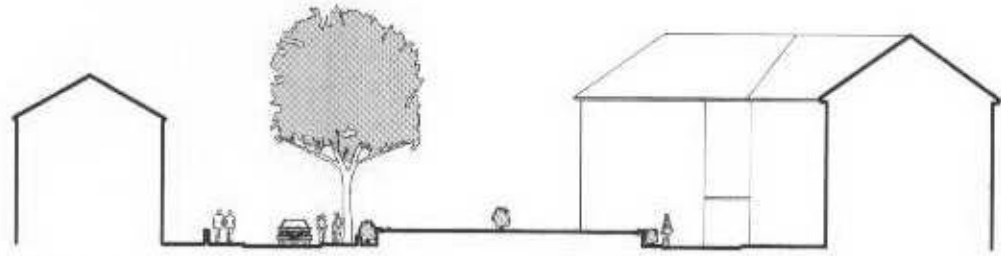

SITE CROSS SECTION B - B.

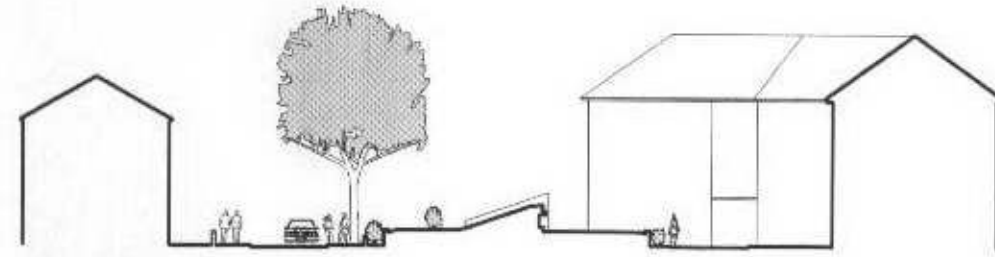

SITE CROSS SECTION B - B.

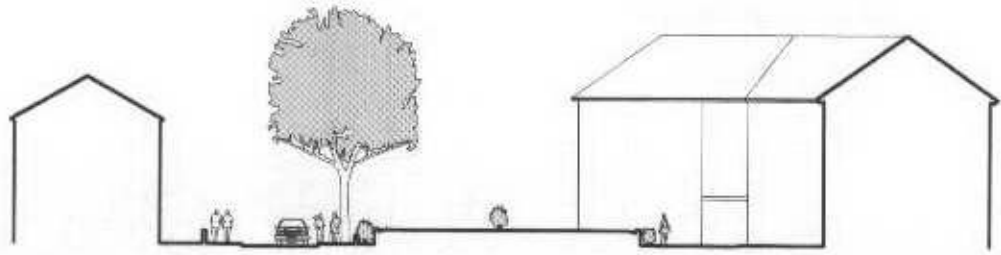

SITE CROSS SECTION C - C.

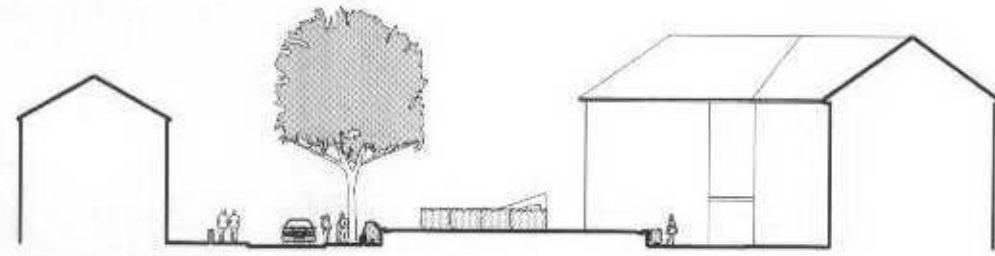

SITE CROSS SECTION C - C.

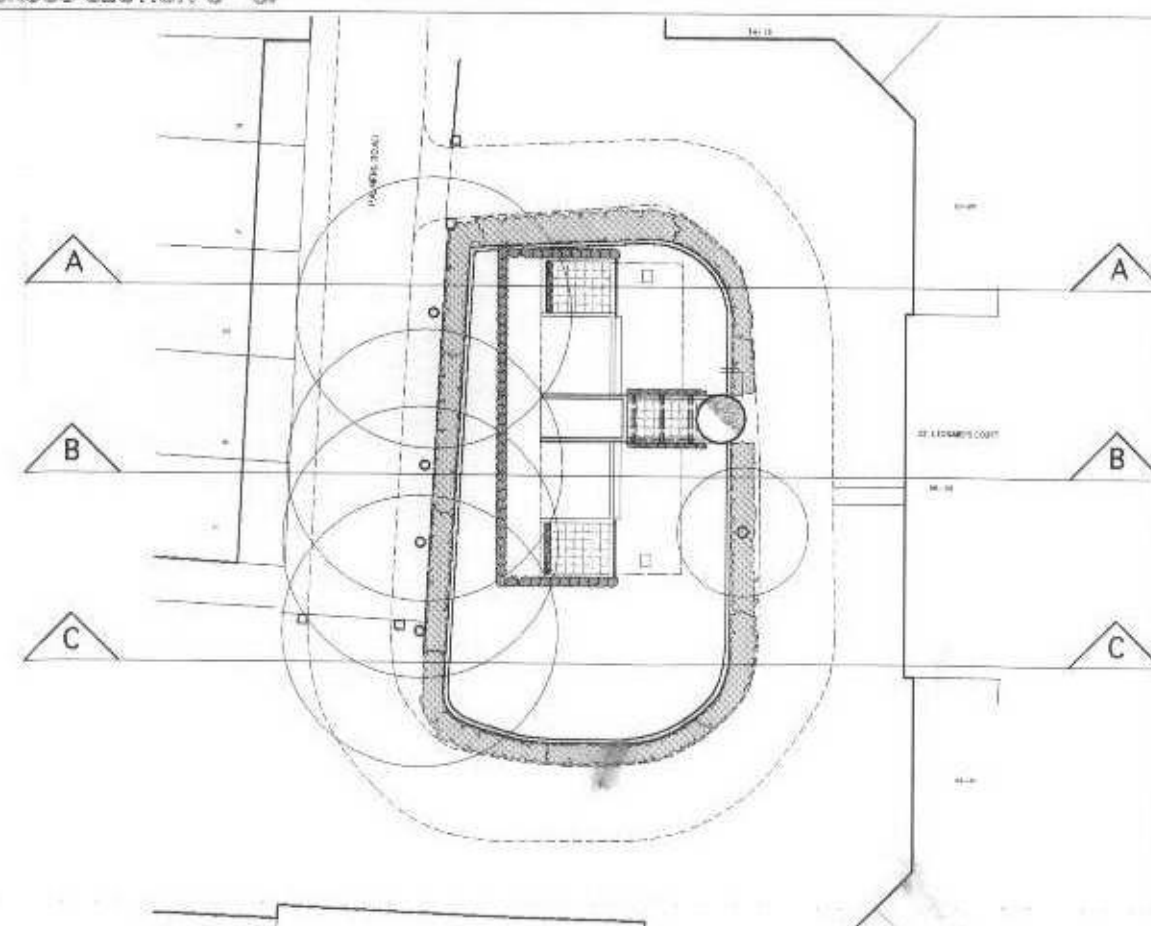
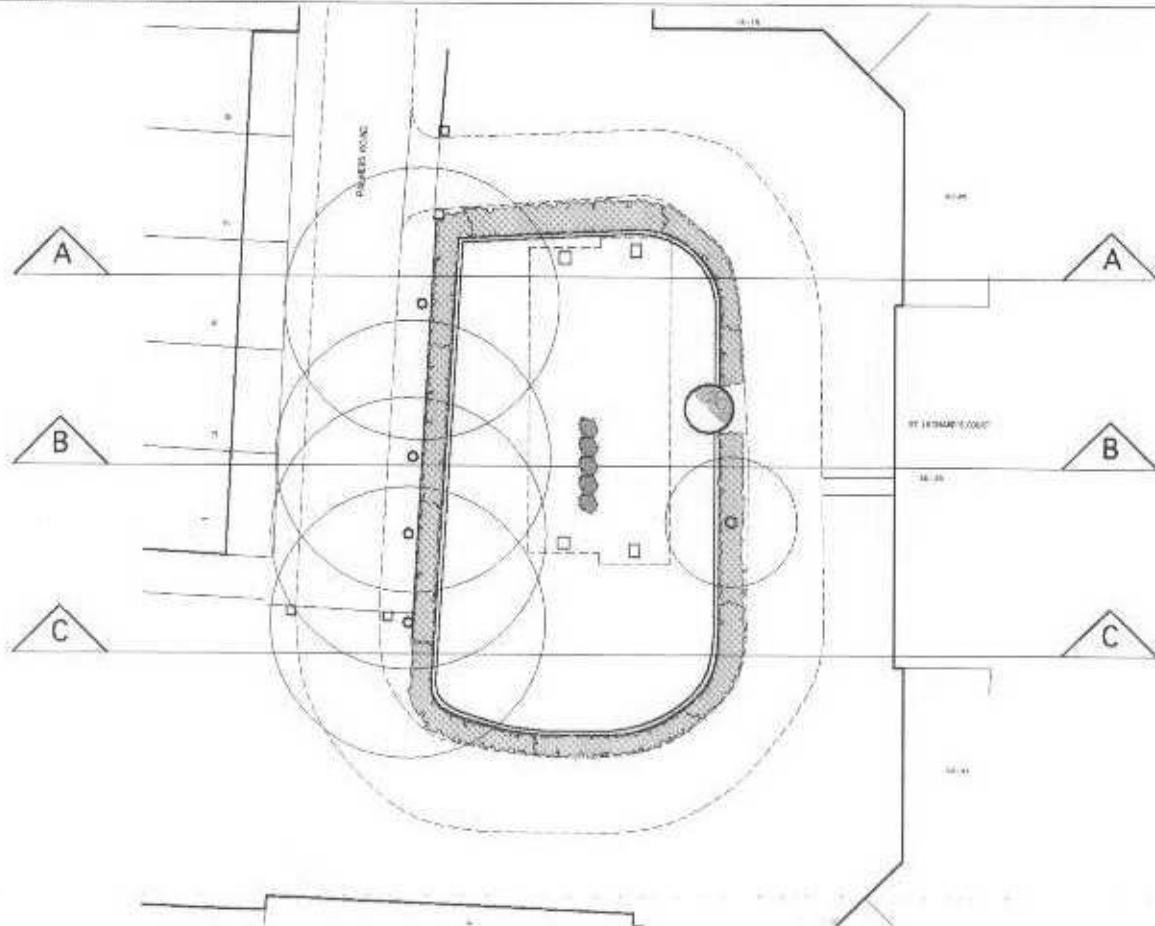

LIPINSKI PATES
CHARTERED ARCHITECTS

66a, Kelmscott Road, London SW11 6PT.
Tel: 020 7738 5127.
Fax: 020 7738 5128.
e-mail: ipa@lipinskipates.co.uk

ST. LEONARD'S COURT
EAST SHEEN, LONDON SW14
PROPOSAL TO REFURBISH EXISTING
AIR RAID SHELTER
TO FORM TWO APARTMENTS

SITE CROSS SECTIONS

Scale: 1:200 @ A1, 1:400 @ A3
Date: November 2007.

06/697/07